The Sororian
1925

Annie D. Denmark 1928

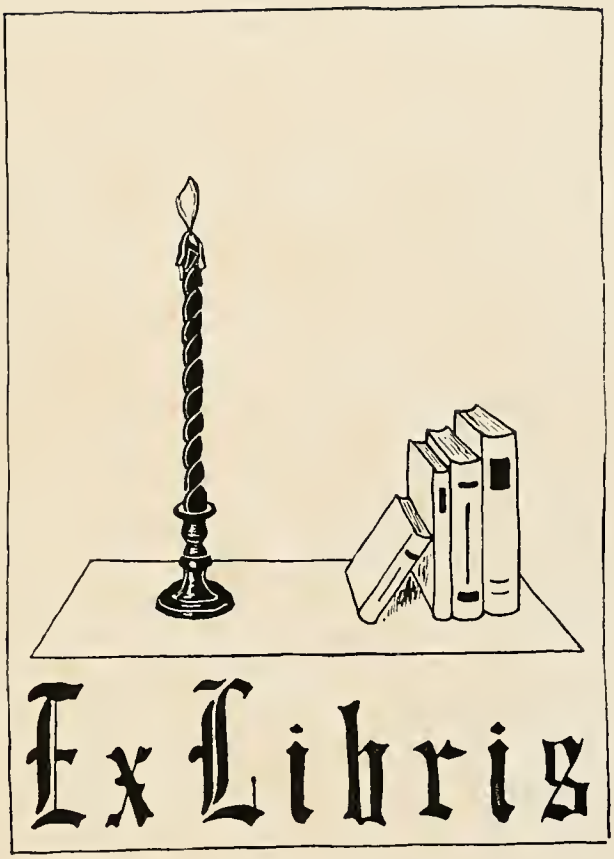

Digitized by the Internet Archive
in 2011 with funding from
Lyrasis Members and Sloan Foundation

http://www.archive.org/details/sororian1928soro

The Sororian
1928

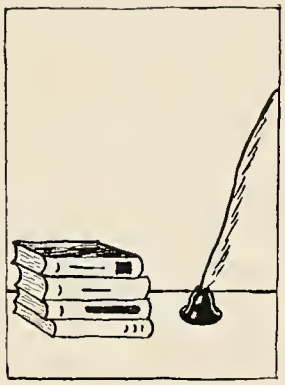

Published by the Senior Class of
ANDERSON COLLEGE
ANDERSON, S. C.

Dedication

to

Mrs. Paul Gibson

"There's beggary in the love
that can be reckoned,"
"But the time shall not
Out-go our thinking on
you."

—Antony and Cleopatra

Dedication

Mrs. Paul Gibson

Foreword

"Here's a rosemary; that's for remembrance,"
"And let us not burden our remembrance with a heaviness that's gone,"
"But let these sweet thoughts refresh our labors."

—Hamlet
—The Tempest

Contents

Act I . *Time and Place*
Act II . . . . *Players*
Act III . . *Repertoire*
Act IV . . . *Features*
Act V . . . . *Comedy*

"What a piece of work is man!
How noble in reason!
How infinite in faculty!
In form and moving how express and admirable!
In action how like an angel!
In apprehension how like a god!
The beauty of the world!
The paragon of animals!"

—HAMLET.

ACT ONE

TIME AND PLACE

ANNIE D. DENMARK
PRESIDENT

Miss Annie D. Denmark
Dean of Women

Mr. Charles S. Sullivan
Business Mgr. and Treas.

Mr. Webb von Hasseln
Dean of Faculty

Miss Grace L. Cronkhite
Dean of Music

Officers of Instruction

Robert H. Holliday, B.A., B.O., M.A.

History and Economics

Linwood College; Wofford College Summer School Work; Graduate Work, University of Chicago, University of Missouri; George Washington University; Furman Institute of Politics; Williams College Institute of Politics, Massachusetts; Graduate Work, University of Tennessee.

Charles S. Sullivan, A.B., M.A.

Philosophy

A.B., Furman University; M.A., Harvard University.

Webb von Hasseln

Modern Languages

Student at Clemson Agricultural College; Studied in France, Germany, Austria and Central America; Certificate in Spanish and French from Berlitz School of Languages, Havana, Cuba; Certificate in German from Department of Military Intelligence, United States Army.

Grace L. Cronkite

Director of Music Department

Professor of Piano, Organ, Advanced Harmony, History of Music and Analysis, N w England Conservatory, Boston, Mass., 1890-93; Virgil Piano School and Metropolitan College of Music, New York, 1896-97; Pupil of Mortiz Moszkowski, 1898-1900-02-03.

Annie D. Denmark, A.B.

Instructor in Piano and Harmony

Graduate of Meredith College; Pupil of Raphael Joseffy, New York, summer 1909; Virgil Piano School, New York; Pupil Alberta Jonas, New York, 1916-17.

Mary Adelia Fox, M. Acct., B.S.

Education

M. Acct. Toledo Business College; B.S. in Education, Berea College, Kentucky; Graduate Work toward M.A., George Peabody College for Teachers.

Cora Emmie Rawlinson

Piano

Artist Diploma, Anderson College.

Hattie Fay

Instructor in Piano, Eurythmics

Artist's Diploma, Anderson College; Postgraduate Work in Voice, Anderson College; Columbia University; Dalcroze School, New York, Eurythmics.

Mrs. M. C. McMillan

Librarian

Graduate of Greenville Woman's College.

Margaret Bell, A.B., M.S.

Science

A.B., Wesleyan College; M.S., Mercer University.

Frances Crafton, B.S.

Domestic Science and Art

B.S., George Peabody College; Graduate Work toward M.A., George Peabody College.

Officers of Instruction

Olga V. Pruitt, M.D.
Physician and Hygiene
M.D., Johns Hopkins University.

Lucile Young, A.B.
History
A.B., Anderson College; Graduate Work, University North Carolina and University of Virginia.

Martha Todd
Public School Music
Hollins College; Graduate Cincinnati Conservatory of Music.

Blanche Couesinn, A.B., M.A.
French
Brevet Superieur, 1921; Certificate de Fin d'Etudes Normales, 1922 (Ecole Normale du mans, France); A.B., Cornell College; M.A., Cornell College.

Florence Underhill, A.B.
Mathematics and Latin
Graduate Louisberg College; A.B., Trinity College (Duke University); Franklin County Institute; Summer School State College three terms; Work toward M.A., University North Carolina.

Marilou Gower
Commercial Course
Graduate Fall's Business College; Teacher's Training Course, Bowling Green Business University.

Regina Cook Cowdrick, A.B., M.A.
Literature and Composition
A.B., Demin University; Graduate Toledo Normal Training School; M.A., George Peabody College for Teachers.

Louise Burriss, A.B.
Registrar
A.B., Anderson College; Summer School Work, Cornell University.

Gertrude Sowell, B.O.
Public Speaking
Artist's Diploma in Expression, Anderson College.

Officers of Instruction

Kathryn Copeland, B.M.T., M.A.

Bible

B. M. T., Southwestern Theological Seminary; A.B., Baylor University; M.A., Baylor University.

Bertha Saunders, B.S., B.M.

Director of Voice Department

Lambuth College; Cincinnati Conservatory of Music; Oscar Saenger, New York; Wm. Wade Hinshaw, New York; Madame Trocief, Rome, Italy; De Reszke School of Singing, Paris, France.

Mary Celestia Parler, A.B., M.A.

Rhetoric and Literature

A.B., Winthrop College; M.A., University of Wisconsin; Graduate Work, Columbia University and University of Virginia.

Ouida Pattison

Instructor in Piano; Dunning Kindergarten Method

Anderson College Teacher's Certificate in Piano; Anderson College Artist's Diploma; Dunning School, New York.

Alleyne M. Hamilton

Art

Graduate Fine and Applied Arts, New York; Student Fine Arts, Columbia University; Applied Design, Pupil Floyd Ackley, New York; Pupil A. A. Frazzae, G. Estobrooke, and others, Chicago; Fine Arts and Public School Drawing, Chicago Art Institute; Fine Arts Studios of Cincinnati; Pupil in Fine Arts, Hedgivic, Leibrich, Berlin.

Gertrude T. Pratt

Expression

A.B., Rolst College, Vermont; Graduate Course in Worcester School of Oratory, Worcester, Mass.; Private Pupil of S. M. Haynes, Boston; Harvard University, Summer 1922; Graduate Course in Warden School of Oratory, Canada.

ACT TWO

PLAYERS

Seniors

"The dignity of this act,
Is worth the audience of kings and princes."

MISS MARTHA TODD
SPONSOR

Senior Officers

Miss Martha Todd, *Sponsor*
Colors: Green and White
Flower: Gardenia

Mildred Cunningham
President

Louise McCoy
Vice President

Bernice Abercrombie
Secretary

Mabel Hilton
Treasurer

Nancy Evans
Mascot

Mildred McC. Cunningham

GREER, SOUTH CAROLINA

A.B. Σ Φ

Entered, '24; Estherian Literary Society; Estherian Debater, '24-'25, '25-'26; Statistics, '24-'25, '27-'28; Society Editor "Yodler," '26-'27; Secretary Estherian Literary Society, '26-'27; Member Executive Council, '26-'27; May Queen, '26-'27; Vice-President Progressive Education Club, '26-'27; President Estherian Literary Society, '27-'28; Assistant Editor "Sororian," '27-'28; President Senior Class, '27-'28.

Ah! to be beautiful! Mildred has surpassed us all in this feat. Twice she has been voted the most beautiful girl in the college, once she has been chosen May Queen. But beauty is not all Mildred possesses. She has ability to lead as she has proven as president of the Senior Class. And as for histrionic ability, she has heaps of it, as was displayed when she took the lead in the Junior play. Besides being so gifted Mildred has a most lovable disposition which has endeared her to the hearts of all the Seniors and to the entire college.

Bernice E. Abercrombie

GRAY COURT, SOUTH CAROLINA

A.B.

Entered, '24; Estherian Literary Society; Y. W. C. A.; Y. W. A.; B. Y. P. U.; Presbyterian Club; Progressive Education Club; Hiking Club; Long Hair Club; Marshal Estherian Literary Society, '26; Marshal Junior Class, '26-'27; Secretary Senior Class, '27-'28; Member Executive Council '27 '28.

Is she pretty? Well, I guess.
Intellectual? Um-hum.
Popular? Yes, yes, yes!

We are all familiar with the expression, "Bernice, you have the most beautiful black hair." She is a sincere friend to all. Her many admirers say, "There's something nice about everyone, but there's everything nice about you." Yet she leaves us guessing sometimes—why she is so reserved at times and why she is so jealous of the davenport.

Pauline Brown

HARTWELL, GEORGIA

A.B. Φ T Δ

Entered, '24; Estherian Literary Society; Y. W. C. A.; Y. W. A.; B. Y. P. U.; Progressive Education Club; International Relations Club; French Club, '26-'27; Spanish Club; Class Basketball Team, '24-'25, '25-'26; Member Executive Council, '25-'26; Member Y. W. C. A. Cabinet, '26-'27; Y. W. A. Cabinet, '26-'27; Georgia Club; Secretary Class, '26-'27; Circulation Manager "Yodler," '26-'27; Member Dramatic Club, '25-'26; Member Hiking Club, '26-'27; Literary Editor "Sororian," '27-'28; Fire Captain, '26-'27; Treasurer International Relations Club, '27-'28; Vice-President Student Government, '27-'28.

"A form more fair, a face more sweet,
Ne'er hath it been my lot to meet."

To know Polly is to love her. Her quiet dignity and her sweet and unselfish disposition and her noble ideals combine to make a character which is indeed worthy of a true girl.

Frances Bruce

ANDERSON, SOUTH CAROLINA

A.B. Π Φ Δ

Entered, '24-'25; Lanier Literary Society; Town Girls' Club; Treasurer Town Girls' Club, '26-'27; International Relations Club; Shrine Club, '26-'27, '27-'28; Secretary International Relations Club '27-'28; Anderson County Club; Progressive Education Club; Corresponding Secretary of Southern Students Conference on International Relations, '27-'28; Reporter on "Yodler" Staff, '26-'27; Town Girls' Orchestra; Junior Play; Debating Team, '27-'28; Town Girls' Minstrel.

Frances is one of the best all round girls who has ever been to Anderson College. She is always ready and willing to assist in everything. She is a true friend, a good sport, a witty, interesting companion, a fine actress, and a capable student. She is ever consistent, never fickle. During the four years that "Frank" has been at A. C. she has endeared herself to both the faculty and student body by her constant scholarship, her fineness of character, and her charming personality.

Sara Chapman

PELZER, SOUTH CAROLINA

A.B.

Entered, '24; Lanier Literary Society; Y. W. C. A.; Y. W. A.; Denmark B. Y. P. U.; Fire Lieutenant; Class Baseball, '25-'26; Baseball, '26-'27; Volley Ball, '26-'27; French Club, '26-'27; Progressive Education Club; Devil's Den Club; Psyche Knot Club; President of Greenville County Club; House President East Dormitory.

Sara, like Mark Antony, is fat and jolly with a laugh for every laddie and a smile all the while. She is a girl who is very sympathetic. Sara makes a grand house president because she understands so perfectly when "we really didn't realize we were so noisy and of course we wouldn't do it on purpose," and her eyes twinkle when she says, "All right, but not anymore"—and we don't.
She is capable and lovable and her schoolmates agree that Sara is hard to beat.

Virginia Dare Cooke

FOUNTAIN INN, SOUTH CAROLINA

A.B.

Entered, '26-'27; Lanier Literary Society; Vice-President Progressive Education Club; Y. W. C. A.; Y. W. A.; B. Y. P. U.; French Club, '27-'28; International Relations Club, '26-'27; Y. W. C. A. Cabinet, '27-'28; Life Service Band, '26-'27; Hiking Club; Volley Ball Team, '26-'27; Baseball Team, '26-'27; Delegate to Student Volunteer Conference '27; College Choir; President Y. W. A., '27-'28.

To us from G. W. C. in our Junior year came Virginia, to join the class of '28; and from the very start she made a favorable impression, which has lasted and has become deeper in the hearts of those who know her best. She entered at once into all the college activities and her dependability, willingness to serve and loyalty have been a great asset to her Alma Mater. Our belief in her may be attested through our electing her president of Y. W. A., which position she has filled with ability.

"Gingia," good luck!

Alice Finley

IVA, SOUTH CAROLINA

A.B.

Entered, '27-'28; Lanier Literary Society; Y. M. C. A.; Y. W. A.; B. Y. P. U.

Alice, yes, she is a new member of our class, but we feel already that we know her and we surely love her as dearly as any of the rest. She comes to us from our sister college, Limestone, and no girl could fit in so well or seem one of us so quickly as has Alice. She has the sweet friendliness and pleasing personality that wins for her the hearts of all who know her. We are glad that fate was kind to give her to us and all agree that Limestone's loss has been our gain.

Willie Tripp Gentry

ANDERSON, SOUTH CAROLINA

A.B. Π Φ Δ

Entered, '24-'25; Lanier Literary Society; Y. W. A.; Y. W. C. A.; Captain Class Basketball Team, '24-'25, '25-'26; Varsity Basketball Team, '24-'25, '25-'26; Class Baseball Team, '24-'25, '25-'26; Manager Class Baseball Team, '25-'26; Wearer Block A; Winner of Two Stars; Vice-President B. Y. P. U., '26; Secretary and Treasurer Athletic Association, '25-'26; Progressive Education Club; Vice-President Athletic Association, '26-'27; Author Community Play, '26-'27; Town Girls' Club; Athletic Board, '27-'28; Dramatic Club, '26-'27; French Club; Anderson County Club.

For two years "Bill" laughed and cried, worked and played with us, but all too soon she left us to become one of those much envied creatures, a town student. Since then we look for her coming with glee, for she always brings with her a shower of sunshine. She has an irrepressible and highly contagious giggle. Aside from all this she is a capable, dependable, and willing worker, showing marked ability in all athletics. In conclusion: We love her.

Sarah Pearl Glenn

STARR, SOUTH CAROLINA

A.B.

Entered, '24-'25; Estherian Literary Society; Town Girls Club; Progressive Education Club; Anderson County Club; Dramatic Club; French Club, '24-'25; Spanish Club, '26-'27; Town Girls' Minstrel, '27-'28.

Pearl has a very sunny disposition, and seldom sees any but the bright side of life. But if there's anything she likes better than fun, it's being in love. Although she has captivated many hearts, there's one she doesn't have and that's her own. We congratulate the fortunate man, for he has certainly chosen one who will be faithful, loyal and true, for such she has proved to be to us. Who'd ever guess how much is bound up in such a small scrap of humanity? Lovable, dependable, and attractive. We wish for Pearl much success and happiness in the years to come.

Emma Hinson

TIMMONSVILLE, SOUTH CAROLINA

A.B.

Entered, '27; Estherian Literary Society; Treasurer Student Government, '27-'28; President White B. Y. P. U., '27-'28; Progressive Education Club; Shriners Club; Long Hair Club.

"Zealous yet modest.
Patient of toil, serene amid alarm."

She is the kind of girl who you always like better every time you see her. Very reserved at first, but when you know her, you are astonished to find that she has been your friend all along. Faithful in duty, sweet in disposition, unaffected and kind in manner—this is "Bobby." We wonder what her plans are for her life's work, but whatever she does we know it will be for the help and inspiration of those with whom she comes in contact.

Ruth Hill

TAXAHAW, SOUTH CAROLINA

A.B., B.O.

Entered, '24-'25; Lanier Literary Society; Y. W. C. A.; Y. W. A.; B. Y. P. U.; Progressive Education Club; President B. Y. P. U., '24-'25, '25-'26; Associate Director B. Y. P. U., '26-'27, '27-'28; International Relations Club; Class Basketball Team, '26-'27; Y. W. C. A. Cabinet, '26-'27; Y. W. A. Council, '25-'26; Dramatic Club; Art Club, '27-'28; Down State Club; Long Hair Club, '27-'28; Glee Club, '27-'28; Executive Committee for State B. S. C., '27-'28; President Y. W. C. A., '27-'28; Delegate to S. V. Conference in Detroit, '27-'28.

In Ruth there is the wonderful combination of friendliness, sincerity, energy and ability. By her hard work she will receive two degrees this year, which is indeed a splendid achievement. She is known as a girl of strong character and high ideals, and as one who strives for the nobler things of life. As Y. W. C. A. president she has proved her ability as a leader and we know that in whatever she may attempt in future life she will be successful.

Mabel Hilton

BETHUNE, SOUTH CAROLINA

A.B.

Entered, '24; Lanier Literary Society; Class Basketball Team, '24-'25, '25-'26, '26-'27; Down State Club; Progressive Education Club; International Relations Club, '26-'27, '27-'28; Vice-President Y. W. A., '27-'28; Y. W. C. C. A. Cabinet, '27-'28; Treasurer Lanier Society, '27-'28; Treasurer Senior Class; President Life Service Band, '26-'27; Secretary B. Y. P. U., '27-'28.

Studious, dependable, lovable, sincere—these are the adjectives that describe Mabel. She is a girl who minds her own business and lets the "rest of the world go by." She puts her whole soul into everything she does and does it well. She is a deep thinker and a broad-minded girl. Her great ability and perseverance have won for her our greatest esteem, and her fine personality has gained the admiration of her fellow students and her teachers. It is known that whatever she will do will reflect honor on her Alma Mater. Judging from her past, we predict great things for her in the future.

Mamie Lou Hilton

BETHUNE, SOUTH CAROLINA

A.B.

Entered, '23; Lanier Literary Society; Down State Club; French Club, '24-'25; Spanish Club, '25-'26; Progressive Education Club, '26-'27, '27-'28; Class Baseball Team, '26-'27; Volley Ball, '26-'27; International Relations Club, '27-'28; House President West, '27-'28; Y. W. C. A.; Y. W. A.; Y. W. A. Cabinet, '27-'28.

Four years ago Mamie Lou came to us from Bethune, bringing with her a sweet disposition and a kind heart that have made for her a big place in A. C. She is always digging at every task assigned to her, for she has that much to be desired power of stickability. She is a girl of upright character, and is loyal to her friends and to the "black and gold." Ready for fun and ready for work. She is extremely interested in her studies especially in history. Her versatility and friendliness are sure predictions of a future success, and we wish for her the realization of her brightest, most cherished dreams.

Edith Hilliard

A.B., B.O. Φ T Δ

Entered, '25; Lanier Literary Society; Contributors Club, '25; Class Baseball Team, '25-'26-'27; Class Basketball Team, '25-'26, '26-'27; Varsity Basketball Team, '25-'26; Tennis Championship Team, '25-'26, '26-'27; Georgia Club; Sans Souci; Athletic Board, '25-'26 '26-'27; Secretary and Treasurer Phi Tau Delta, '26-'27, '27-'28; Secretary Progressive Education Club, '26-'27; French Club, '24-'25; German Club, '26-'27; Editor "Yodler," '26-'27; Junior Play; Dramatic Club, '24-'25, '25-'26, '27-'28; Wearer Block A; International Relations Club; Town Girls' Club, '27-'28; Town Girls' Minstrel, '27-'28; President Dramatic Club, '27-'28; Editor "Sororian," '27-'28.

Edith is a wisp of a girl with blowy brown hair and a wealth of freckles, an engaging smile and a ready wit, always ready to undertake the school responsibilities. She is that rare jewel, a good sport with brains. If she lives up to our expectations she will be great some day, either the editor of the New York Times or the successor of Will Rogers.

Gladys Kneece

NEESES, SOUTH CAROLINA

A.B.

Entered, '24; Lanier Literary Society; Progressive Education Club; B. Y. P. U.; Y. W. C. A.; Y. W. A.; Dramatic Club; Vice-President Dramatic Club, '27-'28; Member Sisters' Club.

Gladys is that kind of person who reminds one of eating a very rare and very fine nut which has an extremely hard shell—rather reserved but quite worth the perseverance to know. She has especially good ability in dramatics and we expect to hear great things of her in the field or oratory.
Dependability is written in indelible ink in the list of her good traits. She is studious, yet not too much so; she is conscientious, and she is determined. We are sure that Gladys will one day put the Class of '28 in the Hall of Fame.

Vera Ella Kneece

PELION, SOUTH CAROLINA

A.B.

Entered, '24-'25; Lanier Literary Society; Y. W. C. A.; Y. W. A.; B. Y. P. U.; Down State Club; S.sters Club; Progressive Education Club.

There are some girls who, although it takes a considerable time to understand, after you once know you admire and love to be around when you feel blue or lonesome, because you just know they will dispel that feeling of lonesomeness before you realize it. Just such a girl is little Vera, and she is little. But we are told that the finest goods are put up in the smallest packages. After knowing Vera for fours years we can understand this statement for we are sure that it is true in regard to her. She is the kind of girl who stands up for what is fine and good in everything.

Alice Linder

ANDERSON, SOUTH CAROLINA

Artist's Diploma in Music

Entered, '24; Estherian Literary Society; May Queen, '26; Statistics, '26; MacDowell Club; Town Girls' Minstrel, '26, '27.

Not in exaggeration, but in reality can Alice be called exquisite. Her grace and stateliness give her a queenly mein.
She would be associated with music naturally for there is a harmony about everything she does. To us she will always be a May Queen, for as such she has made an indelible impression.

Elizabeth Ledbetter

ANDERSON, SOUTH CAROLINA

Teacher's Certificate in Music

Σ Φ

Entered, '24; Estherian Literary Society; Freshman Class Marshal; Nominating Committee, '24-'25; Championship Tennis Team, '24-'25, '25-'26, '26-'27; Anderson County Club; Sans Souci; Glee Club, '24-'25, '25-'26; Athletic Editor "Yodler," '25-'26; Y. W. C. A. Cabinet, '25-'26; Head of Tennis Teams, '25-'26; Junior Music Class, '25-'26; Town Girls' Club, '25-'26, '26-'27, '27-'28; Secretary Town Girls' Club, '26-'27; International Relations Club; President Town Girls' Club, '27-'28; Tennis Team, '27-'28.

Throughout four years in college "Liz" has been called on to undertake all the big things for the Class of '28. But in '28 she was given the biggest responsibility—and she has responded famously as president. She has held the tennis cup for the class of '28 for our four years in college and she has taken leading parts in all our plays and minstrels. But all the achievements are nothing beside the fact that she is graduating in music.
Musical, athletic, fine, all round, that's Liz.

Gladys Long

ANDERSON, SOUTH CAROLINA

A.B. Π Φ Δ

Entered, '24; Estherian Literary Society; Town Girls' Club; President Town Juniors; Treasurer Town Club, '27-'28; Class Basketball, '24-'27; International Relations Club, '26-'28; Progressive Education Club; Junior Play; Class Prophet, '27-'28; Town Girls' Minstrel, '26-'27, '27-'28.

You don't meet them often—girls like Gladys. Her distinctly individual personality is the charm with which she has won all our hearts. She is not satisfied with excellence in all feminine arts and sciences, but needs must usurp that most masculine trait—mathematical genius. She possesses those enviable qualities, capability, dependability and self-confidence. Judging by her ability to tackle and master a problem we feel sure that life holds in store for her many happy worthwhile experiences.

Blanche Major

BELTON, SOUTH CAROLINA

A.B.

Entered, '26; Town Girls' Club, '26-'27, '27-'28; Town Girls' Minstrel, '27; Progressive Education Club, '26-'27, '27-'28.

Blanche became a member of our family in '26 which was Winthrop's loss and Anderson's gain. Why do I say gain? Because she is a good student and a pal to everyone. "Full o' pep"—Yes, sir. And this sunny disposition makes us like to be around her and enjoy life, too. "What's the use to worry? Things will happen anyway." She is always ready to enter into the different activities and do her part. With such a sweet disposition and happy outlook on life, we are sure that success will be hers wherever she goes.

Eloise Sloan Maxwell

ANDERSON, SOUTH CAROLINA

A.B.

Entered, '24; Estherian Literary Society; French Club; German Club, '27; Member of Town Girls' Club; Minstrel, '27, '28; International Relationship Club, '27; Progressive Education Club, '27-'28; Sans Souci.

Petite? Ah oui! Graceful? Quite! Winning? She beats the best gamblers. Eloise is quite little and though not so loud, she deserves "laud." Not so studious nor neither so stupid, but quite a delightful betwixt and between.
Did I hear you say "Boy Crazy?" Oh—boys're crazy 'bout her—extremely so!
We hope you'll dance on through life with your same carefree, "charmant" ways that you have laughed and danced through college, Eloise!

Louise McCoy

CAMDEN, SOUTH CAROLINA

B.S. Φ T Δ

Entered, '25; Lanier Literary Society; Class Basketball Team, '25-'26, '26-'27, '27-'28; Class Baseball Team, '25-'26, '26-'27, '27-'28; Class Volley Ball Team, '26-'27; Captain Baseball Team, '26-'27; Captain Basketball Team, '26-'27; Captain Volley Ball Team, '26-'27; Down-State Club; Hikers Club; Sub-Captain Hikers Club, '26-'27; Block A Club; Literary Editor "Sororian," '26-'27; Executive Council, '27; Secretary Lanier Literary Society '26-'27; Progressive Education Club; Junior Play; Business Manager "Sororian," '27-'28; President Athletic Association, '27-'28; President Down-State Club, '27-'28; Captain Hikers Club, '27-'28; French Club; Y. W. A. Cabinet, '27-'28.

Who could help loving Louise? Her dependability, willingness to serve, and loyalty have won for her a host of friends among the faculty as well as among the students. She leaves college with the distinction of having faced squarely every obligation by which she was confronted. Louise has been very successful as business manager of the "Sororian" and as president of the Athletic Association.

Mildred Meeks

ANDERSON, SOUTH CAROLINA

A.B. Φ T Δ

Entered '24; Lanier Literary Society; Town Girls' Club, '24-'25, '25-'26, '26-'27; Intersociety Debater, '25, '26, '27; Dramatic Club, '24-'25, '25-'26; Debater's Medal, '26; Delegate International Relations Conventions, '25-'26, '26-'27; President Lanier Society, '27; Vice-President I. R. C., '26-'27; Junior Play; Anderson County Club; Spanish Club, '26-'27; French Club, '24-'25, '25-'26; Progressive Education Club, '26-'27, '27-'28; B. Y. P. U.; Y. W. C. A.; Y. W. A.; President Southern Conference on International Relations, '26-'27; Delegate to Southern Institute of Politics; President Lanier Society, '27-'28; Advertising Manager "Sororian," '27-'28; Class Historian, '27-'28; President I. R. C., '27-'28; President Phi Tau Delta, '27-'28; Statistics, '27-'28.

Mildred is a girl of unusual abilities, accomplishing what some would think was impossible. A brilliant debater, an enthusiastic Lanier president, or a competent president of I. R. C. is Mildred She is a girl that one could not help but love. One cannot associate with Mildred long without consciously or unconsciously having higher ideals.

Ruthelma Marchbanks

ANDERSON, SOUTH CAROLINA

A.B. Π Φ Δ

Entered, '25-'26; Lanier Literary Society; International Relations Club; Anderson County Club; Town Girls Club; Progressive Education Club, '26-'27; Junior Play; President Pi Phi Delta; Town Girls Minstrel; Senior Class Poet.

Ruthelma came to us as a sophomore, having "wintered" one year at Lander, and for the three years that she has been here she has made an excellent record. She is a girl of sterling qualities. Too much can not be said of her class room work for she is a student as good as the best. Her strong personality and winning ways have brought her quite a bit of prestige in the student body. We cannot predict a future for Ruthelma, only the gods can do that. We believe, however, that she will be as successful a housekeeper as she has been a student, and we hope that "they" will live happily ever afterward.

Melva Elizabeth McCarley

ANDERSON, SOUTH CAROLINA

Artist's Diploma in Music

Entered, '23-'24; Lanier Literary Society; Secretary Sub-Freshman Class, '23-'24; Executive Council, '26-'27, '27-'28; Anderson County Club; Red Headed Club; Shriners Club; French Club; McDowell Club; Hiking Club; Y. W. A.; Y. W. C. A.; Presbyterian Girls Club; Y. W. A. Council, '27-'28; Progressive Education Club, '27-'28.

Melva is one of the finest girls, and everything that she does is of the best, whether it is doing class work, or just being a good friend. With her jolly smile and sweet disposition, she has won the hearts of all who know her. Music is her guiding star and we predict for her a brilliant success in the world of music or in anything that she may undertake. "Bebe," you have always been a true friends and a good sport, and loyal to all College activities. May Success be yours.

Constance Pratt

B.O. Θ K Σ

Teacher's Normal Course

Entered, '23-'24; Lanier Literary Society; Dramatic Club; Sans Souci; French Club; North Carolina Club; Spanish Club, '24-'25; Pan-Hellenic, '24-'25; President Sophomore Class; Y. W. C. A. Cabinet, '25-'26, '26-'27; Social Editor "Sororian," '25-'26; Y. W. A. Council; Religious Editor "Yodler"; President Spanish Club; Secretary Pan-Hellenic; Member Presidents' Council, '25-'26, '26-'27, '27-'28; President Junior Class; Advertising Manager "Sororian," '26-'27; Pan-Hellenic; President Student Government, '27-'28; International Relations Club.

"Connie" has the combination of many lovely traits of which any girl would be proud, attractiveness, unselfishness, talent and ability. We predict nothing but success for her in whatever she may undertake in the future.

"Her voice is low, her manner sweet,
She's gentle, dainty and petite."

Ethel Pruitt

ANDERSON, SOUTH CAROLINA

A.B. Π Φ Δ

Entered, '26-'27; Lanier Literary Society; Town Girls Club; International Relations Club; Anderson County Club; Progressive Education Club; Junior Play; Town Girls' Minstrel.

Ethel came to us in the fall of '25 from Lander. She soon won our love and admiration with her individuality, sincerity and firmness of purpose. Combined with these virtues she has a genial good nature which makes friends flock to her like bees to the honeysuckle. As a friend, Ethel is "all wool and a yard wide," and as a student she is excelled by few if any in her class. Luck to you Ethel and may the best of everything be yours.

Vera Elizabeth Strickland

STARR, SOUTH CAROLINA

A.B.

Entered, '24; Estherian Literary Society; Y. W. C. A.; Y. W. A.; B. Y. P. U.; Progressive Education Club; Hikers Club; International Relations Club; Class Basketball Team, '24-'25, '25-'26, '26-'27; Member Executive Council, '25-'26; Nominating Committee, '25-'26, '26-'27; Member Y. W. C. A. Cabinet, '26-'27, '27-'28; Member Y. W. A. Cabinet, '26-'27, '27-'28; President Shriners Club, '26-'27, '27-'28; President Sunday School, '26-'27; Business Manager "Sororian," '26-'27; Vice-President Estherian Literary Society, '26-'27, '27-'28; Secretary and Treasurer Anderson County Club, '27-'28; Social Editor "Sororian," '27-'28; Junior Play; Vice-President International Relations Club, '27-'28; Secretary Student Government, '27-'28.

Pep! Ambition! Determination! The combination is Vera. Her magnetic personality, her lovable and sympathetic disposition, her unselfishness and sincerity make her a friend, real, true and lasting.

Annie Lee Simpson

GREENVILLE, SOUTH CAROLINA

A.B.

Entered, '24-'25; Lanier Literary Society; Progressive Education Club; Greenville County Club; Baptist Student Conference, '25-'26; B. Y. P. U.; Y. W. C. A.; Y. W. A.

Annie Lee is one of our unknown quantities, we never have found out all of her good points, though we have been knowing her for four years and we see something new every day. She is just a happy-go-lucky girl who knows how to make life just a "flowery bed of ease." Those who know her, value her friendship highly, and feel that whatever comes to her in life will be something good.

Elizabeth Turner

ANDERSON, SOUTH CAROLINA

A.B.

Entered, '26; Town Girls' Club, '26-'27, '27-'28; Town Girls' Minstrel '27, '28.

"Liz" has been with us but two years, coming here from Winthrop. Though in these two short years we have learned to love her. She is just the kind of a girl to want as a friend, sweet, gentle and sincere, with a heart of pure gold. Her career is already settled, at least it is if a certain person can have his wish. But whatever her career may be, we wish her success and happiness.

Vivian Wiles

ANDERSON, SOUTH CAROLINA

Teacher's Certificate in Music

Entered, '25-'26; Estherian Literary Society; Tennis Team, '25-'26; Town Girls' Club; MacDowell Music Club.

Music hath charms, and charming Vivian Wiles has music in her soul. Though she isn't large in stature, she can do big things with her hands, for music seems to slip from her fingers. Her perseverance will certainly lead her along happy pathways, and she will make those around her happy.

Elizabeth Frances Webb

ANDERSON, SOUTH CAROLINA

Artist's Diploma in Music

Entered '24; Estherian Literary Society; Member French Club, '24-'25, '25-'26; Mins relette, '26-'27; Junior Play; Vice-President Town Girls' Club, '27-'28; Member Town Girls' Club; Member McDowell Music Club.

To be a friend of "Liz's" is, indeed, to be a fortunate person, for no truer friend could anyone desire. Her sweet and lovable disposition, her generosity and modesty, and her sincerity have end ared her to everyone. She is always interested and ready to sympathize with her friends when they are in trouble.
Besides possessing dramatic ability, which was shown in the Junior play, she is a talented musician. When the proverbial "Who's Who" of future musicians is published, her name will surely be found therein. Her Alma Mater and the Class of '28 are proud of her, and altho they hate to lose her, they can not longer keep her from a world that is awaiting genius.

Nellie Ruth Wasson

GRAY COURT, SOUTH CAROLINA

A.B.

Entered, '24; Estherian Literary Society; Class Basketball Team, '24-'25, '25-'26, '26-'27; Class Baseball, Team, '25-'26, '26-'27; Y. W. C. A.; Marshal Estherian Society, '24-'25; B. Y. P. U.; Volley Ball, '25, '26, '27; Delegate to Student Volunteer Conference; Secretary Student Service Band; Vice-President Fidells Class; Hiking Club; Group Captain B. Y. P. U.; Senior Basketball Team; P. E. Club; Presbyterian Club; Wearer of Block A; Senior Class Officer; President Presbyterian Club, '27-'28.

"Five feet two, eyes of blue" must have been written for Nellie, for it describes her exactly, except that it doesn't say anything about her sparkling wit. She is a brilliant student as well as a good sport. She is very original and possesses an unusual personality which has won for her a score of friends, especially Clemson Tigers. We sometimes wonder why the big "rat" at Clemson is so good to the little senior here. There is competition, since there is a mariner on her line, too.

SENIOR CLASS

The Legend of the Crook

The Tempest

A happy company of maidens fair,
Tho' somewhat wearied by their chase,
Sped hastily to reach the shelter crude
Ere the approaching storm,
Fast blackening the silvery night,
Should break and drench them thru.
One trembling maid, when they had reached their goal,
Stood hesitating on the worn threshold
Making her quaking voice at last be heard
Above the laughing, chattering host of girls:
"Methinks this is the haunt of spectres strange.
Come, do not tarry, let us further seek
A less sepulchral shelter from the rain."
But suddenly a voice in laughing glee—
"Here is ale, beloved of Eve and Adam,
Come quench your thirst with water's sparkling flow."
All unmindful of the warning given,
Nor hearing the last of it, that water here,
Would render those who drank unfit for reasoning,
They left the quickly lighted fire and drank.
Then, silenced by the roaring of the storm,
They gathered 'round the hearth;
The blazing fire picking their faces ghostily from the gloom.
A sudden footstep at the door roused them,
And shaking off a gathering drowsiness
They looked to see who came seeking shelter.
Thro' the quickly opened door, blown by the wind,
A strange fantastic creature, scarcely man,
So bent and dwarfed was he, stood panting there.
A shepherd's crook gave him support.
He spoke:
"Most fair and welcome visitors, I bid
You take your ease and rest long as you may.
The dripping gourd by yonder door tells me
That you have drunk your fill from my sweet well.
Long has it been since I have tasted it.
There is a blacksome spell that bade me wait
To taste the healing water till someone
Should drink at midnight of all hallow's eve.
And now, sweet ones, I drink your health with this
Which gives me mine, restoring my strength.
This Crook which long has served me as a staff,
I bid you take, and, for your merriment
Forestalled by storm and rain, shall never cease.
I give it power to bring you luck and joy.
With all precaution hide and guard it from
The rivaling Juniors, lest they profit by
The gift it brings to those possessing it."
So saying, he left as he had come, except
He was no longer bent, but straight and strong.
Thus did the Crook I hold before you now
Come into our possession.

RUTHELMA MARCHBANKS.

"A Winter's Tale"

WHILE sitting by my hearthside, my mind was in a mystic maze as I gazed into the dying embers and dreamed of the days I spent at Anderson College and of my fellow classmates. But where are they all now, I wondered.

As I was wondering, a wee voice came up through the embers and whispered to me softly, "Look now, and 'with a countenance as clear as friendship wears at feasts' keep with me and I will show you."

I look and look, and then to my surprise my Alma Mater appears before my eyes. I see her as she sits in all her glory on the hill. The picture, as I see it, is encompassed by a ring of gold which I would feign remember, but the voice "The magic circle 'bout the scene, if you can but recall, is the ring you were devoted to as a member of the Class of '28. And now I have more in store for you, and until the toll of the 'witching hour of night' I shall unfold before your eyes the passing picture of Fate and you shall see your classmates as they are now." I watch a faint veil of smoke drift leisurely through the circle, carrying the vision of my Alma Mater with it, and then . . .

I hear the tinkle of wedding chimes, and through the circle walks, with queenly mien, Mildred Cunningham, down, down, to the altar. Good fortune has brought Ada Catherine Owings from her art and her Italy to this country, and she is lady of honor at this high occasion. Foolish? Nay, "she never yet was foolish that was fair," and she is fair in that flowing gown of some strange fabric like 'twas made by Old Dame Fancy.

Quite, quite fortunate also, that Nell Cunningham and Elizabeth Ledbetter, by some queer twist of chance, were allowed to steal away for several hours from Congress' annual session. Delicate Melva McCarley bears the ring for this ceremony. As she tosses a kiss to her husband in passing, the picture fades away.

Surely a storm is arising without, and I turn to look out the window, but my attention is drawn back to the vision, and I see a locomotive pull into a station, and Marjorie Johnston leans out the window from the seat of the engineer. I scarce knew her in her new role in life. The train pulls slowly out.

I would feign believe I am gotten into a curiosity shop, for what I see is long ungodly looking whatnots, and I look about the circle with a sort of shudder which comes from discomfort. As I am looking about, my eye by chance falls upon a quaint appearing creature, bent over a phantom-like portion of paper; I would inquire but my images do not speak. I am not at loss for many seconds for I see a date mark—"Mars, February 30, 1950. Observatory of Miss Edith Hilliard." I could discern no further, for the scene was dimming.

The yacht "Naomi" lies idly in the bay basking in the sun awaiting its owners, who are preparing to depart ere sundown for the fishing waters. And now they approach, Sara Chapman and Elizabeth Turner eagerly discussing their coming journey.

As the picture fades, I hear cheering mobs, shouting and joshing, and rahhing for Louise McCoy, pole vaulter and record breaker. An athlete of world renown.

I was scarce ready to give the old proverbial fifteen rahs when the picture faded from my view, and the majestic towers of Clemson College loomed before me, and standing in her old characteristic pose was Eloise Maxwell, leaning on the arm of her own dear "Professor"—watching the glorious sun "gallop apace" and sink below the horizon.

In a little country churchyard on Sunday morning my visionary power shows me another picture—Virginia Cooke swaying her congregacion with her preaching. When she announces the song, Emma Hinson strikes the notes, and the congregation r'ses—a preacher and a pianist—ah, strange are the workings of destiny.

A hush in the courtroom, a rustling of rising and the sedate judge, Bernice Abercrombie, stalks into the room and seats herself at the judge's desk. Order is called, and Nellie Wasson is brought before the judge for excelling the rate of speed as allowed by the law of the land. "Take her car," storm the judge, and Nellie forfeits her new La Salle.

Ah, would that I could fill my empty heart to overflowing with the story of my colleagues' future, but the visions hasten by . . . what was that strange looking scene? A laboratory where Pearl Glenn, with her mystic fluids reeks wonders. The alchemists, and the chemists would burn her for a witch, but they fear her power.

The tall towering walls of a manufacturing company which make me lean far back and look far up that I might catch a vision of the top, bears in large proportioned letters, "Findley and Major Chewing Produce Company," and rumors 'round about would have me think that they have amassed great wealth.

World famous are the Hilton scientists, for unto men they have done such great service as to compound a mysterious fluid which may be injected into the brains of those mortals whom circumstance has made morons, and immediately they will be numbered among the wise.

Over the hills I see another strange sight appearing—Gladys and Vera Kneece mounted on fiery steeds are charging across the view. Behind them in almost equal fury dash their pursuers, shouting in heavy tones, "Capture the Texas Terrors."

And then back to the old familiar scene of my college days I am transported. I see my Alma Mater, but not as memory would picture it, but as good fate has made it—larger and even more majestic than in days of yore. Before the imposing conservatoire of music that some kind heart has built for the advancement of culture, I see two of my old classmates, and, though the dimming firelight makes their features scarcely recognizable, I start from sudden recollection—Alice Linder and Vivian Wiles. They teach now that art that "hath charms."

The glare, the glare—I scarce can see. Dim those flashing lights that I may read their message . . . "Concert Tonight by the Celebrated Soprano, Vera Strickland." "Dancing by the World's Most Beautiful Ballet Dancer, Pauline Brown," and I can bare believe my eyes. Ziegfeld Follies? What use has one for brains when one has beauty?

Philosophy—philosophy—philosophy. Could one mortal desire so many books on such a subject? Ah! But now I begin to see the light, for here are manuscripts, some hoary-headed prof must have some aspirations to become a literary light. What is this? Meeks . . . Meeks . . . I've heard the name before. Surely, yes, it must be so. Bruce, can it be that—Mildred Meeks and Frances Bruce. Doctors—Ph.D.'s; it can't be so. The only ones from our great class. Writing a book on philosophy. So.

I hear laughter. I see children running about an enclosed garden. I see butterflies flitting among the roses and I feel the presence of joy. What is this? A kindergarten, and in her kingdom of children and flowers reigns, who but could it be, "Connie."

I see a peculiar paper tossed about by the wind. A newspaper, and here comes someone "with his mouth full of news," and news from the senate. "What of the senate?" I asked, and he held up a paper to me on which was written in glaring headlines, "Hot debate in senate by Marchbanks and Pruitt on 'Resolved, that the earth is spherical in shape and that we live on the surface of it.'" In the same paper I see the names of other members of that noted class

of '28. I find an announcement of the marriage of Annie Lee Simpson, and a statement that the wedding party was to be chaperoned by Willie Rankin.

In rather sizable headlines I find such mention as this, "Ruth Hill, Evangelist, to Lecture on 'Where is the Younger Generation Going?'"

Far up in the aerial heights I see a mere speck that on closer observation I find to be an aeroplane. As it comes nearer and nearer to the earth's face, I see in bold painted letters "Furman Bound," and I conclude that the air bird is being piloted by Willie Gentry.

Webb's Wheezy Whipperjacks play while gay crowds dance the light fantastic till the wee hours of the night. Yes, Liz and her gay orchestra are in demand always.

It nears the "witching time o' night," and I sense that the spell will soon be broken. The circle brightens and dims into obscurity as the twelfth hour is announced. The vision has faded, and I . . . I, what am I? A lonesome dreamer, robbed of reality, and left with only the memory of my dream.

"There's a destiny that shapes our ends,
Rough hew them tho' we may."

GLADYS LONG.

Class Poem

As we stood pledging love in song to thee
O Alma Mater, whom our hearts adore,
I thought, "Was there a time you were to me
A name, a place of learning, nothing more

"Were we, thy daughters, ere without these ties
That bind us in one sisterhood of love?
Without this common aim which bids us rise
Each day one step our yesterday above?"

This class now moulded by affection strong,
Like teaching and the same lofty ideal
Will always with glad hearts, sing your love song
And bear thru life your image as a shield.

Dear Alma Mater, days we've spent with thee
Will always be our richest legacy.

RUTHELMA MARCHBANKS.

"The Tempest"

Act One

Anderson College: Thou Campus seat, hast thou heard that fifty-seven she-sailors have been tossed our way by the annual storm of graduation over in the sea of High Schools, and that we are likely to must harbor them awhile?

Left Lamp Post: Nay! Nay! The gods could not wish us such bad luck. Surely we merit it not! I shall freeze them if they park upon my base or shall blind them with my shining eye ere they can walk the length of the entrance.

Mrs. Gibson: Sh-sh! No talking in such vile, unworthy language; thou must hold out your arms in welcome to these victims off the good ship Greenness, and nurse them in thy shelter ere the Freshman Storm has passed. Belike thou shalt be glad to bid them back again.

The Campus and College nod their heads in resignation to a thing that seems must be, and the victims are washed ashore, each clinging to a pennant-marked bag, which they would fain have clung to or have died.

The Pine Tree (down campus): Ha! They're a foolish crew of shipwrecks. The lighthouse did a poor business to take them in.

The Fir Tree (near by): They'll never be Seniors. Why, Freshmen ever wear the badge of dumbness, and their ignorance breeds pity more than joy. Poor innocents! Bah!

Throughout the year they were laughed at, teased, and taunted by the inmates of the lighthouse, and belike they would have become discouraged but for the good-hearted Juniors, who took them under their care.

They had to do the work of seven sailors. Lit. I and History I were their cruelest masters.

Anderson College: The tournament of the tennis players will be staged today. The rats, poor devils, should not attempt to win.

The Campus Swing: But listen to the cheering. "Freshman, Rah!" it says. Can it be they win the tourney? Ah, they do—alack the day!

The curtain closes. An uneventful year elapses.

"Much Ado About Nothing"

Act Two

Anderson College: I vow I hated rats, but these Sophomores!

The Campus Swing: How dost thou speak thus? They are sisters to the Seniors.

Anderson College: Yea! I know, but hush your babbling. You would wreck my wrought-up nerves.

Campus Swing: Well, they're back, but minus some of them, and teachers, too, I hear, have gone elsewhere.

Anderson College: Ah! Woe is me. New friends, new faces. When I would fain retain the old ones.

And so throughout a year of wisdom the College and the Swing philosophize together.
Once more the class team wins the tourney for the college colors, green and white, for during this year "Connie" Pratt was leader of them. Then spring came and graduation for the sister class of them.

Anderson College: Well, well, I feel quite as though I must commend the "goats," for they have proved right worthy, and indeed I am surprised.

Lamp Post: And though it hurts my ague, I'll say a word likewise. They have been quite duteous in gathering from round abouts of daisies and ivy for the Seniors, so I see they have laboured, and we needs must notice that right fitting is the chain they have produced.

Campus Swing: Yea! Yea! And some faculties, while seated on me two and twenty hours gone by, remarked that they were really wise, and faith that is a great surprise.

(Curtain closes for lapse of summer vacation.)

"As You Like It"

Chapter Three

Left Urn: Faith, what cometh that I hear such rumblings seaward? It must needs be that the elements are griped.

Left Colonades: Nay! Good Urn, that is but the cheering on the good ship, "Joy," that brings the Juniors back into port. For lo these two years they have right well passed up the work of Comp. I, Lit. II, and various other rare tasks that only good seamen can endure, and—mind you do not let this out——they say that many have fallen into the bad trap of matrimony, teaching, and idleness, and return not with yonder creed.

Anderson College: Hush! I needs sleep off the mental strain which I have till now endured.

Time elapses for several months.
Juniors win tennis tourney again.
It is nearly Christmas.

Anderson College: I must sigh with great relief that these Juniors must give up searching in my most cherished nooks for some ungodly weapon called a Crook.

Campus Seat: And why, in faith, shall they be forced to do so?

Anderson College: Hast thou not heard they fain will present "The Charm School," a play for amateurs?

Campus Seat: And when, dear A. C., shall it happen?

Anderson College: Ah, brother, brother, your curiosity would drive me straight to drinking feared I not the prohibition laws. They'll perform tonight, they tell me, and we may believe it true.

The play is called a success, and time elapses till commencement.

Anderson College: You may call these upstarts jolly, romping through my corridors; but they're rowdy I should call them, with their whoops and ray-rah-rahs.

Bulletin Board: Oh! Old man grouch, pipe down your fuss and smile once in a while. I'll explain their gay demeanor. They'll soon each be a senior. Now calm yourself and swallow all your griping.

Hall Clock: Tick-Tock! See here,
Tick-Tock! The new Seniors draw near
Tick-Tock! With their caps and robes.
Tick-Tock! We're proud of those.

"All's Well That Ends Well"

Chapter Four

Senior Class:

Alma Mater, we love you dear,
And we thank you for what you've love;
With deep heartache we say farewell, for our
Four-year race is run.
You've given us many a lesson,
And we'll profit by every one.
Here's to our Alma Mater,
With love from us every one.

Anderson College (smiling broadly):

Ah! Daughters mine, I'm glad you're back,
I'm proud of you, one and all;
I've grouched and fussed because I love
Only those who do not fall.
You've come back to me as Seniors,
And now I'm sure you'll win;
You've lost some games, but I know you have
The pep and will within.

Mildred Meeks.

Juniors

"With mirth and laughter
Let old wrinkles come."

Junior Class

Miss Hattie Fay, *Sponsor*

Colors: Red and White

Cleone Jewell . . . . . *President*
Hazel Meeks . . . . . *Vice President*
Nell Cunningham . . . . . *Secretary*
Mary Acker . . . . . *Treasurer*

Junior Class

MARY ACKER
BELTON, SOUTH CAROLINA

EVELYN BRANHAM, Σ Δ Γ
RALEIGH, NORTH CAROLINA

EDNA BRISSEY, Π Φ Δ
ANDERSON, SOUTH CAROLINA

SARA BREAZEALE
ANDERSON, SOUTH CAROLINA

MABEL COX
BELTON, SOUTH CAROLINA

Junior Class

VIRGINIA COX
BELTON, SOUTH CAROLINA

MILDRED FRANKS, Σ Δ Γ
GREENVILLE, SOUTH CAROLINA

HAZEL MEEKS
ANDERSON, SOUTH CAROLINA

MARY MOORE
PELZER, SOUTH CAROLINA

MARGARET OWINGS
GRAY COURT, SOUTH CAROLINA

Junior Class

ANNE ELIZABETH PIKE, Θ K Σ
LA GRANGE, GEORGIA

LAURA SHAW
BELTON, SOUTH CAROLINA

THELMA SHAW
BELTON, SOUTH CAROLINA

BOBBIE WORLEY, Φ T Δ
LORIS, SOUTH CAROLINA

CLARA WHEELER, Φ T Δ
LITTLE MOUNTAIN, SOUTH CAROLINA

Nell Cunningham
Margaret Cox
Margaret Ducworth
Mabel Hall
Gladys Johnson
Mary Olive Jackson
Ruth Kelly
Margaret McGee
Nell Mitchell

RESHME

Sophomores

"For I never knew
So young bodies with so old heads."

Sophomore Class

Miss Cora Emmie Rawlinson, *Sponsor*

Grace Seymour . . . . . *President*
Elizabeth Tribble . . . . . *Vice President*
Annie Lee Rivers . . . . . *Secretary and Treasurer*

Gladys Beach
Katherine Beckham
Mary Breedin
Lillie Mae Brown
Ruth Brown
Ruth Cathcart
Elise Campbell
Eloise Carter
Dorothy Chambers
Helen Clippard
Katherine Cowherd
Jessie Cox
Margaret Crayton
Anne Dalrymple
Leila Dodenhoff
Aline Douglas
Fay Downs
Edna Durham
Emmie Fowler
Lillian Glenn
Louise Glenn
Wilma Glenn
Mary Glymph
Maude Green
Mary Griffin
Janie Hawkins
Margaret Hawkins
Esperence Holliday
Lucretia Holliday
Elizabeth Hughes
Ruby Hughes
Ruby Hunnicutt
Juanita Hursey
Ida Mae Hutto
Hazel Jeffcoate
Clara Jones
Elizabeth Kay
Inez Kay
Loise McClellan
Annie McKeithan
Ethel Mellette
Hannah Merchant
Elizabeth Owen
Josephine Owen
Clara Parrish
Montie Pearson
Sarah Platt
Ada Powell
Mildred Price
Jamie Quattlebaum
Fronde Rice
Annie Lee Rivers
Ethel Rowland
Grace Seymour
Carrie Smith
Laura Shaw
Grace Stewart
Jennie Tate
Lucille Teal
Callie Thompson
Elizabeth Tribble
Harriett Vass
Jennie Ruth Whitten
Mary Ulmer
Lillian Welborn
Susie Lou Wood

Freshmen

"Not yet so old,
But that they may learn."

Freshman Class

Officers

Miss Lucile Young . . . . . *Sponsor*
Jacqueline Poole . . . . . *President*
Eleanor Smith . . . . . *Vice-President*
Frances Stone . . . . . *Secretary*
Anne Roberts . . . . . *Treasurer*
Harriett Marshall . . . . . *Marshal*

ACT THREE
REPERTOIRE

Presidents' Council

Constance Pratt	*President of Student Government*
Ruth Hill	*President of Y. W. C. A.*
Edith Hilliard	*Editor of Sororian*
Gladys Beach	*Editor of Yodler*
Mildred Cunningham	*President of Senior Class*
Cleone Jewell	*President of Junior Class*
Grace Seymour	*President of Sophomore Class*
Jaqueline Poole	*President of Freshman Class*
Mildred Cunningham	*President of Estherian Society*
Mildred Meeks	*President of Lanier Society*
Louise McCoy	*President of Athletic Association*
Sara Chapman	*House President of East Dormitory*
Mamilou Hilton	*House President of West Dormitory*

Student Government Association

Officers

Constance Pratt . . . . . *President*
Pauline Brown . . . . . *Vice-President*
Vera Strickland . . . . . *Secretary*
Emma Hinson . . . . . *Treasurer*

Executive Council

Senior Representatives

Bernice Abercrombie
Melva McCarley

Sophomore Representatives

Gladys Beach
Elizabeth Tribble

Junior Representatives

Margaret Owings
Virginia Cox

Freshman Representatives

Louise Nettles
Milwee Welborne

Young Women's Christian Association

Officers

Ruth Hill . . . . . *President*
Margaret Owings . . . . . *Vice President*
Mabel Cox . . . . . *Secretary and Treasurer*
Virginia Cooke . . . . . *Y. W. A. President*
Mabel Hilton . . . . . *Y. W. A. Vice President*
Virginia Cox . . . . . *Y. W. A. Secretary-Treasurer*

Cabinet

Lucia Loveland
Annie Lee Rivers
Mildred Lavengood
Gladys Beach
Louise McCoy
Melva McCarley
Mamilou Hilton
Vera Strickland
Carrie Mae George
Lucile Teal
Janie Hawkins

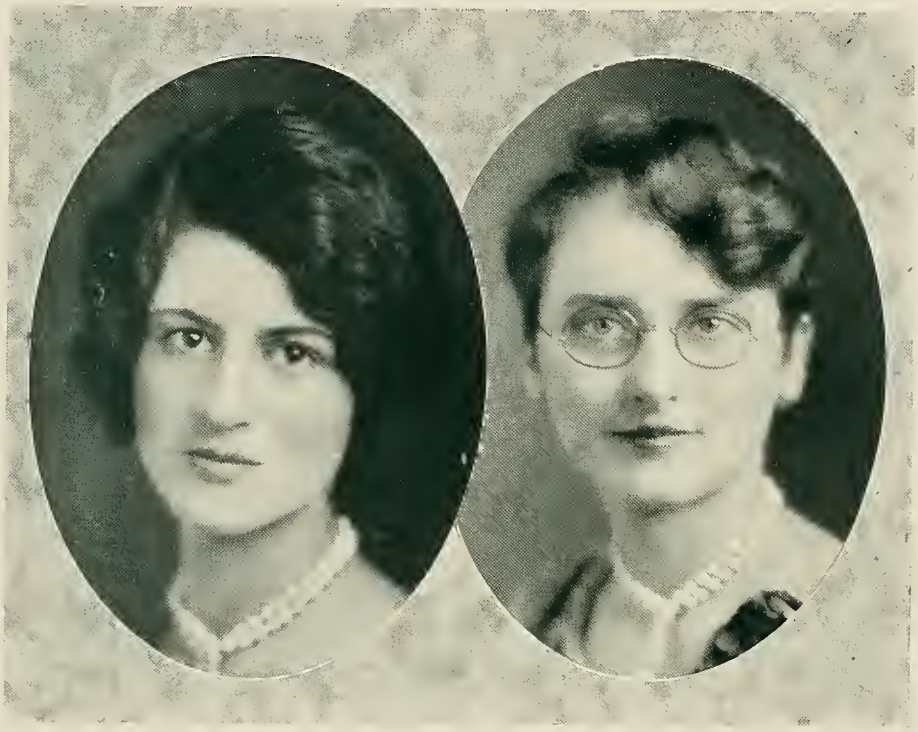

The Sororian Staff

EDITH HILLIARD . . . . . *Editor-in-Chief*
MILDRED CUNNINGHAM . . . . . *Assistant Editor*
LOUISE MCCOY . . . . . *Business Manager*
MILDRED MEEKS . . . . . *Advertising Manager*
VERA STRICKLAND . . . . . *Social Editor*
SARA BREAZEALE . . . . . *Picture Editor*
MARJORIE JOHNSTON . . . . . *Joke Editor*
ESPERENCE HOLLIDAY . . . . . *Art Editor*
PAULINE BROWN . . . . . *Literary Editor*
MISS MARTHA TODD . . . . . *Faculty Advisor*

The Lodler
Editor-in-Chief Gladys Beach
Business Manager Ethel Worley
Athletic Editor Ethel Rowland
Circulation Manager Mary Moore
Religious Editor Margaret Owings
Joke Editors Grace Seymour Clara Wheeler

B. Y. P. U.

Lanier Literary Society

Miss Margaret Bell, *Sponsor*

Officers

Mildred Meeks . . . . . *President*
Mabel Cox . . . . . *Vice President*
Bobbie Worley . . . . . *Secretary*
Mabel Hilton . . . . . *Treasurer*

Lanier Roll

Mary Acker
Anna Bass
Virginia Banks
Kathryn Beckham
Evelyn Blackman
Eunice Bowen
Sarah Breazeale
Lillie Mae Brown
Frances Bruce
Lois Campbell
Beulah Cason
Sarah Chapman
Jessie Cox
Mabel Cox
Margaret Cox
Virginia Cooke
Virginia Cox
Catherine Cowherd
Grace Coker
Dorothy Chambers
Mary Dupre
Edna Durham
Aline Douglas
Leila Dodenhoff
Mattie Fagg
Kathleen Garrett
Willie Gentry
Carrie Mae George
Edith Gunn
Mabel Hilton
Mamilou Hilton
Ruth Hill
Edith Hilliard
Elizabeth Holley
Lucretia Holliday
Juanita Hursey
Janie Hawkins
Ruby Hughes
Elizabeth Hughes
Ruby Hunnicutt
Elma Josie
Montez Kay
Louise Keeler
Ruth Kelly
Gladys Kneece
Vera Kneece
Mildred Lavengood
Lucia Loveland
Blanche Major
Gladys Maddox
Ruthelma Marchbanks
Gertrude Mann
Melva McCarley
Louise McCoy
Claudia McSwain
Mildred Meeks
Hannah Merchant
Mary Moore
Laura Norton
Margaret Owings
Janie Patterson
Clara Parish
Elizabeth Parsons
Josie Bell Pittman
Constance Pratt
Frances Powell
Ethel Pruitt
Jamie Quattlebaum
Willie Rankin
Annie Lee Rivers
Ethel Rowland
Hester Rogers
Grace Seymour
Gerttrude Sowell
Thelma Shaw
Fay Spearman
Elise Sturkie
Laura Shaw
Annie Lee Simpson
Lucile Teal
Florence Tinsley
Callie Thompson
Milwee Welborne
Lena Watford
Edna Weidman
Ruth Weidman
Louise Weidman
Clara Wheeler
Ethel Worley
Susie Wood
Vera Wilson

Estherian Literary Society

Miss Mary Celestia Parler, *Sponsor*

Officers

Mildred Cunningham . . . . . *President*
Vera Strickland . . . . . *Vice President*
Ada Powell . . . . . *Secretary*
Elizabeth Tribble . . . . . *Treasurer*

Members

Betsy Lamm
Frances Stone
Virginia McCullum
Eleanor Smith
Emily Earle
Mary Keenan Hyatt
Anne Elizabeth Pike
Mary Alice Purvis
Reviola Tillbrooke
Vera Thomas
Margaret Rainey
Daisy Hill
Ann K. Roberts
Lucille White
Nannie Mae Haynie
Ruth E. Prince
Eleanor D. Garrett
Eva Kate Hall
Allene Berrie
Frond Rice
Ada Powell
Gladys Beach
Ruth Brown
Marjory Johnston
Helen Clippard
Ethel Mellette
Elizabeth Tribble
Mildred Franks
Grace Thompson
Eloise Carter
Fay Downs
Mildred Price
Cleone Jewell
Bernice Abercrombie
Pauline Brown
Evelyn Branham
Nelle Cunningham
Margaret Ducworth
Hazel Tostensen
Mattie Parham
Louise Austin
Margaret Earle
Harriett Marshall
Eloise Maxwell
Claribel Parham
Louise Nettles
Lois Reed
Ruth Thomas
Nellie Wasson
Minnie Lou Brown
Harriett Vass
Wilma Davis
Nancy Hamlin
Esperance Holliday
Hazel Jeffcoat
Mary Olive Jackson
Elizabeth Ledbetter
Alice Linder
Mary Reid Norris
Hazel Meeks
Jaqueline Poole
Ada Catherine Owings
Vera Strickland
Louise Johnson
Elizabeth Webb
Mildred Cunningham
Emma Hinson
Margaret Hawkins

Fine Arts

"There's nothing ill can dwell in such a temple:
If the ill spirit have so fair a house,
Good things will strive to dwell with't."

The Glee Club

Miss Martha Todd, *Director*

Officers

Hazel Meeks . . . . . *President*
Nell Cunningham . . . . . *Vice President*
Ruth Brown . . . . . *Secretary*
Ada Powell . . . . . *Treasurer*
Gladys Beach . . . . . *Business Manager*

Members

Allene Berrie
Gladys Beach
Lillie Mae Brown
Ruth Brown
Dorothy Chambers
Mabel Cox
Gladys Cromer
Nell Cunningham
Margaret Earle
Miss Hattie Fay
Emmie Fowler
Mary Glymph
Maude Green
Eva Kate Hall
Margaret Hawkins
Ruth Hill
Mary Hyatt
Mildred Lavengood
Harriet Marshall
Hazel Meeks
Ethel Mellette
Louise Nettles
Ada Powell
Jamie Quattlebaum
Margaret Rainey
Eleanor Smith
Reviola Tillbrooke
Hazel Tostensen
Harriett Vass

Elizabeth Webb

Candidate for the Artist Diploma in Piano

Program

Italian Concerto, Last Movement . . . . . *Bach*
Variations in F minor . . . . . *Haydn*
Sonata, Opus 53, First Movement . . . . . *Beethoven*
Etude, Op. 10, No. 3
Etude, Op. 10, No. 5
Nocturne in D flat . . . . . *Chopin*
Cradle Song
Ponchinello . . . . . *Rachmaninoff*
Satyrs and Nymphs (Etude de Concert) . . . . . *Juon*
Rigoletto Fantasia . . . . . *Liszt*
Caprice Brilliant, Opus 22 . . . . . **Mendelssohn*

*Orchestral Part on Second Piano,
Annie D. Denmark

Alice Linder

Candidate for the Artist Diploma in Piano

Program

Sonata, Opus 13
Grave—Allegro di molto e con brio . . . . . *Beethoven*
Adagio cantabile
Allegro
Polonaise in C sharp minor
Nocturne in B major . . . . . *Chopin*
Hark, Hark, the Lark . . . . . *Schubert-Liszt*
Rigaudon . . . . . *MacDowell*
Capriccio . . . . . *Hutcheson*
Cracovienne Fantastique . . . . . *Paderewski*
Gondoliera
Scherzo, Waltz, from the Opera "Boabdil" . . . . . *Moszkowski*

Expression Department

Mrs. Gertrude Pratt . . . . . *Director*
Miss Mildred Franks . . . . . *President*

Class

Harriett Marshall
Lucia Loveland
Susie Wood
Margaret Owings
Constance Pratt
Ogreeta Holliday
Mary Griffin
Virginia Cox
Hazel Jeffcoat
Ethel Worley
Kathleen Garrett
Lillie May Brown
Mildred Franks

Lucretia Holliday
Gladys Kneece
Ruby Brown
Grace Chamblee
Harriett Holman
Grace McMillan
Gertrude Sowell
Nancy Hamlin
Edith Hilliard
Ruth Hill
Reviola Tillbrooke
Gladys Johnson
Mary Acker
Lucia Loveland

Kathleen Garrett
Elizabeth Owens
Elizabeth Holley
Katherine Coward
Louise Austin
Ethel Rowland
Harriett Vass
Ila May Hutto
Fronde Rice
Vera Kneece
Esperance Holliday
Mildred Meeks
Annie Lee Rivers

Dramatic Club

Miss Gertrude Pratt, *Director*

Officers

Edith Hilliard . . . . . *President*
Constance Pratt . . . . . *Vice President*
Frond Rice . . . . . *Treasurer*
Reviola Tillbrooke . . . . . *Critic*

Members

Susie Wood
Constance Pratt
Mildred Franks
Gertrude Sowell
Ethel Worley
Lucia Loveland
Gladys Kneece
Margaret Owings
Mary Acker
Elizabeth Owens

Art Club

Miss Alleyne Hamilton, *Director*

"Art wins the heart."

Art History

Edith Hilliard
Ruth Hill
Helen Clippard

Specials

Miss Cora Shirley
Ruby Stephenson
Leila Dodenhoff
Mary Moore
Eleanor Smith
Clara Wheeler

Costume Design

Mary Moore
Ethel Rowland

Elementary Design

Maysel Kato
Clarabel Parham
Irma Watson
Daisy Hill
Edna Watson
Laura Shaw
Helen Clippard

Industrial Art

Marjory Brown
Minnie Lou Brown
Virginia Cox
Wilma Davis
Louise Johnson
Gertrude Mann
Elease Sturkie
Ruth Thomas
Olive Brown
Lilly May Brown
Reba Campbell
Gladys Johnson
Lois Moore
Eleanor Smith
Fay Spearman
Beulah Cason
Daisy Hill

Home Economics Club

Miss Frances Crafton . . . . . *Sponsor*
Mildred Price . . . . . *President*

Members

Ethel Rowland
Daisy Hill
Clarabel Parham
Mary Griffin
Elma Josie
Harriet Vass
Louise McCoy
Thelma Shaw
Laura Shaw
Mildred Price
Irma Watson
Edna Watson
Maysel Kato

Clubs

Pan-Hellenic Council

Officers

Nell Cunningham . . . . . *President*
Ada Powell . . . . . *Secretary*
Miss Hattie Fay . . . . . *Sponsor*

Representatives

Theta Kappa Sigma

Constance Pratt
Alice Linder

Sigma Delta Gamma

Evelyn Branham
Ruth Brown

Sigma Phi

Ada Powell
Ada Catherine Owings

PAN-HELLENIC COUNCIL

Theta Kappa Sigma

Colors: Light Green and Silver *Flower:* Lily-of-the-Valley

Officers

Alice Linder . . . . . *President*
Miss Hattie Fay . . . . . *Sponsor*

Members

Constance Pratt
Alice Linder
Mary Alice Purvis
Grace Seymour
Catherine Cowherd
Anne Elizabeth Pike
Gladys Beach
Katherleen Garrett
Edith Gunn
Milwee Welborne

Town Members

Georgia Harris
Edna Thompson
Mrs. McDougal
Ruth Lassiter

Sigma Delta Gamma

Colors: Red and White *Flower:* American Beauty Rose

HELEN BROWN . . . . . *Sponsor*
NELL CUNNINGHAM . . . . . *President*

MEMBERS

EVELYN BRANHAM
RUTH BROWN
GRACE STEWART
NELL CUNNINGHAM
MARGARET HAWKINS
MILDRED FRANKS
LUCILE WHITE
VIRGINIA MCCULLUM

Sigma Phi

Colors: Killarney Pink and Silver *Flower:* Killarney Rose

Officers

Ada Catherine Owings . . . . . *President*
Mrs. N. B. Sullivan . . . . . *Sponsor*

Members in College

Ada Powell
Mildred Cunningham
Ada Catherine Owings
Jaqueline Poole
Elizabeth Ledbetter
Frances Stone
Anne Roberts
Louise Austin
Eleanor Smith
Clarabel Parham
Mattie Parham
Emily Earl
Betsy Lamm
Louise Burriss

Members in Town

Mrs. N. B. Sullivan
Mrs. Clyde Smith
Mrs. Cordas Seabrook
Babbie Sullivan
Mrs. Lawrence Hammett
Mrs. John Russell
Mrs. William Sullivan
Jessie Sullivan
Emily Sullivan
Mrs. A. B. Rivers
Lucia Sullivan
Mrs. P. W. Ellis
Dorothy Sullivan
Mrs. Glenn Lassiter
Lila Sullivan

Sans Souci

Betsy Lamm
"Oney" Smith
Frances Stone
Ada Powell
"Jack" Poole
"Pop" Norton
Margaret Rainey
Anne Roberts
"Jeff" Jeffcoate
"Ree" Tilbrooke
Cleone Jewell
Lucile White
Mary Hyatt
Ruth Brown
"Al" Berrie
Eva Kate Hall
"Esp" Holliday
"Charlie" Rowland
Virginia McCollum
Ann Elizabeth Pike
Mildred Franks
"Tommy" Hawkins
Emily Earle
Clarabel Parham
Connie Pratt
Gladys Beach
Nelle Cunningham
Evelyn Branham
Mary Alice Purvis
Leila Dodenhoff
Ethel Mellette
"Specks" Hilliard
Clara Wheeler
"Bobbie" Worley

Phi Tau Delta

MADEMOISELLE BLANCHE COUESINN, *Sponsor*

Colors: Gold and White *Flower:* Daffodil

OFFICERS

MILDRED MEEKS . . . . . *President*
EDITH HILLIARD . . . . . *Secretary and Treasurer*

MEMBERS

CLARA WHEELER
CATHERINE COWHERD
LEILA DODENHOFF
PAULINE BROWN
BOBBIE WORLEY
MILDRED MEEKS
LOUISE MCCOY
EDITH HILLIARD
SUSIE WOOD
EDNA WEIDMAN

Pi Phi Delta

Color: Silver and Rose — Mr. R. H. Holliday, *Sponsor* — *Flower:* Sweet Pea

Ruthelm Marchbanks . . . . . *President*
Ethel Pruitt . . . . . *Secretary and Treasurer*

Members

Willie Gentry	Edna Brissey	Mary Breedin
Frances Bruce	Gladys Long	Ruby Hunnicut
Dorothy Chambers	Eloise Maxwell	Mary Glymph

DEVIL'S DEN CLUB

GERMAN AND SPANISH CLUBS

ELIZABETH LEDBETTER

Town Girls' Club

OFFICERS

MR. CHARLES S. SULLIVAN . . . . . *Sponsor*
ELIZABETH LEDBETTER . . . . . *President*
ELIZABETH WEBB . . . . . *Vice-President*
MARGARET MCGEE . . . . . *Secretary*
GLADYS LONG . . . . . *Treasurer*

TOWN GIRLS' CLUB

ANDERSON COUNTY CLUB

GEORGIA CLUB

DOWN STATE CLUB

PRESBYTERIAN CLUB

PROGRESSIVE EDUCATION CLUB

GREENVILLE COUNTY CLUB

LONG HAIR CLUB

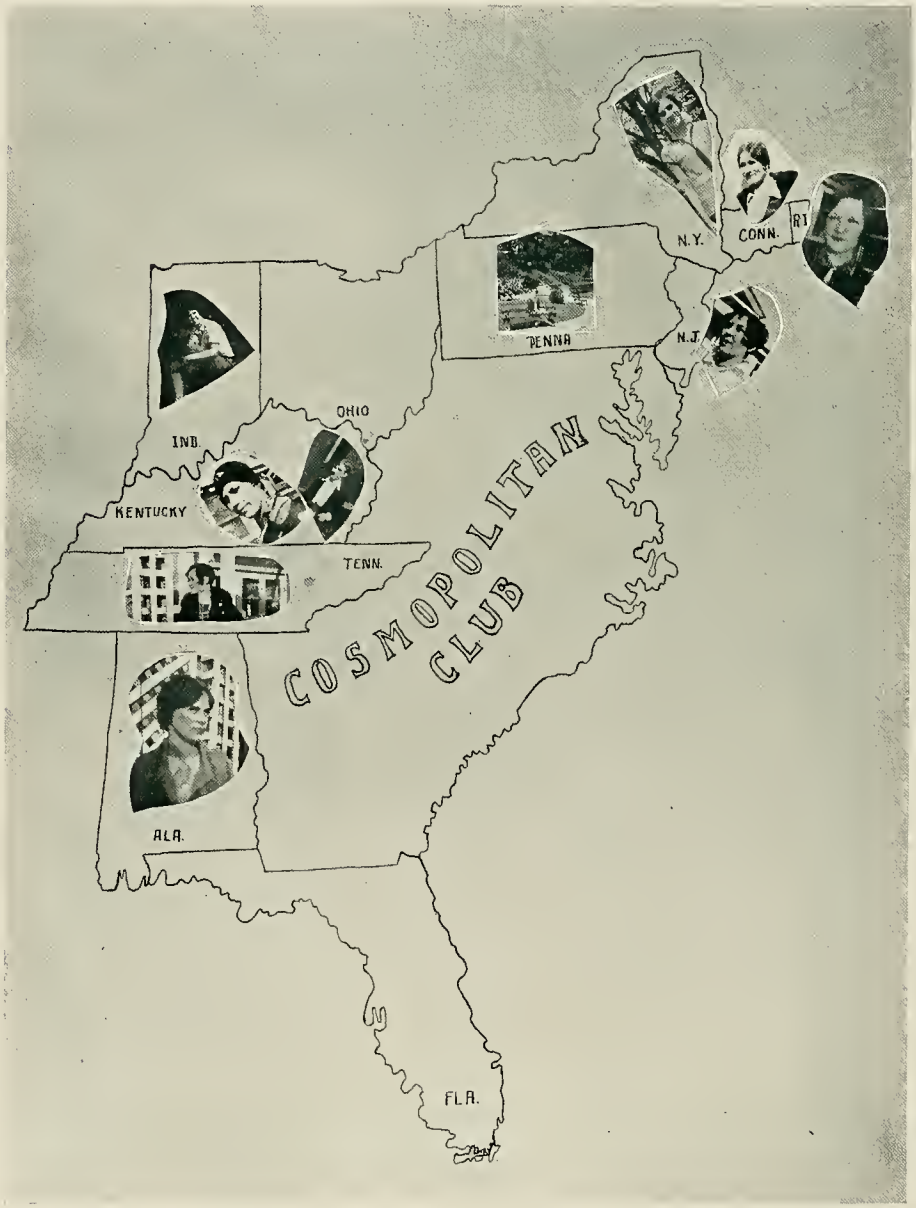
N.Y.
CONN.
R.I.
PENNA
N.J.
OHIO
IND.
KENTUCKY
TENN.
COSMOPOLITAN CLUB
ALA.
FLA.

THE SHRINERS CLUB

OFFICERS: Miss Mary Celestia Parler Sponsor; Vera Strickland, President; Edith Hilliard, Vice-President; Bobby Worley, Secretary; Katherine Beckham, Treasurer. MEMBERS: Evelyn Branham, Nell Cunningham, Oney Smith, Bobby Worley, Vera Strickland, Clara Wheeler Edna Weldman, Emma Hinson, Melva McCarley, Katherine Beckham, Mary Hyatt, Mildred Price, Edith Hilliard, Constance Pratt, Frances Bruce.

FRENCH CLUB

Commercial
Club

INTERNATIONAL RELATIONS CLUB

LOUISE McCOY
MOST ATHLETIC

Athletic Association

Louise McCoy . . . . . *President*
Jaqueline Poole . . . . . *Vice President*
Mildred Price . . . . . *Secretary and Treasurer*

Willie Gentry
Senior Representative

Mary Moore
Junior Representative

Janie Hawkins
Sophomore Representative

Louise Austin
Freshman Representative

ATHLETIC OFFICERS

HIKERS' CLUB

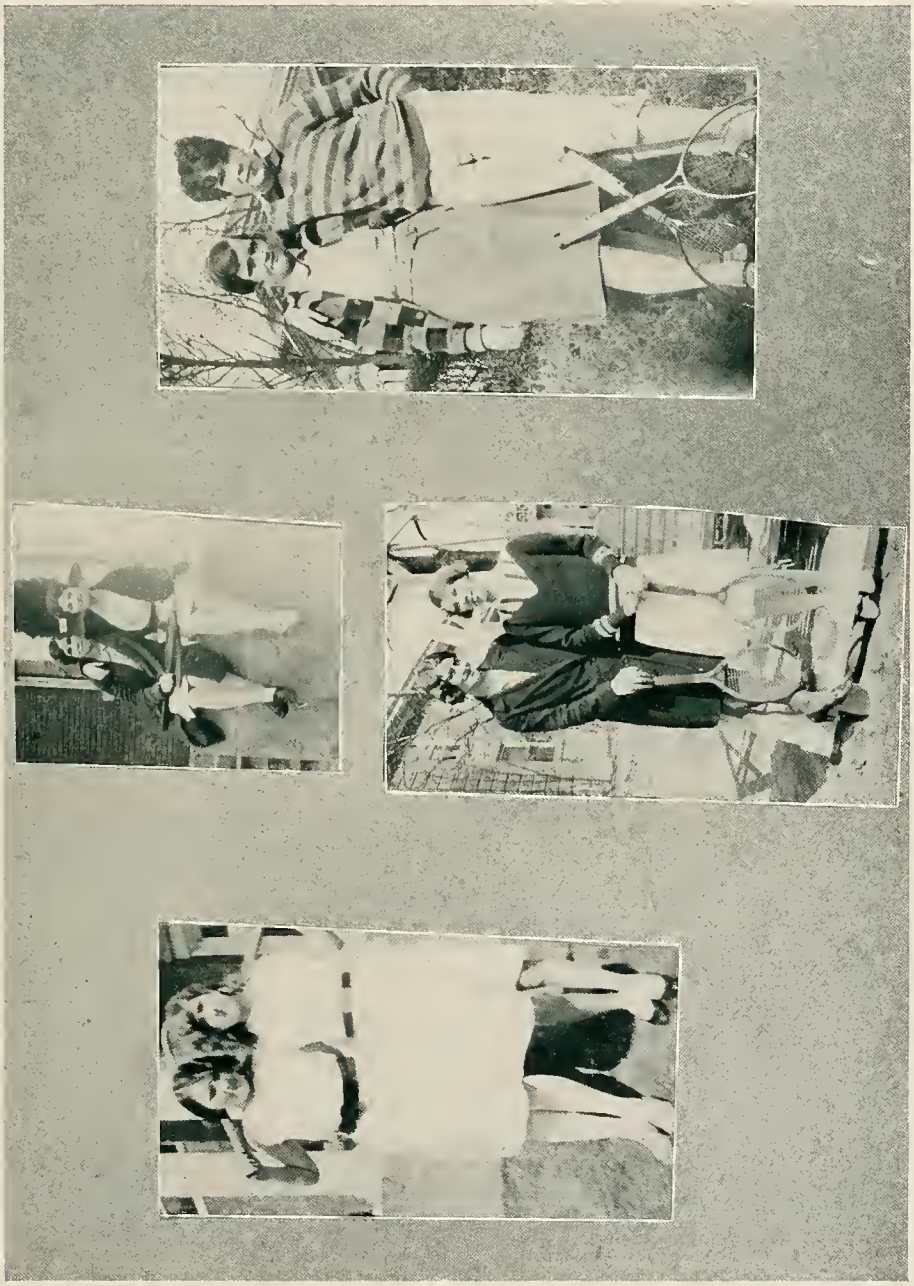

TENNIS TEAMS

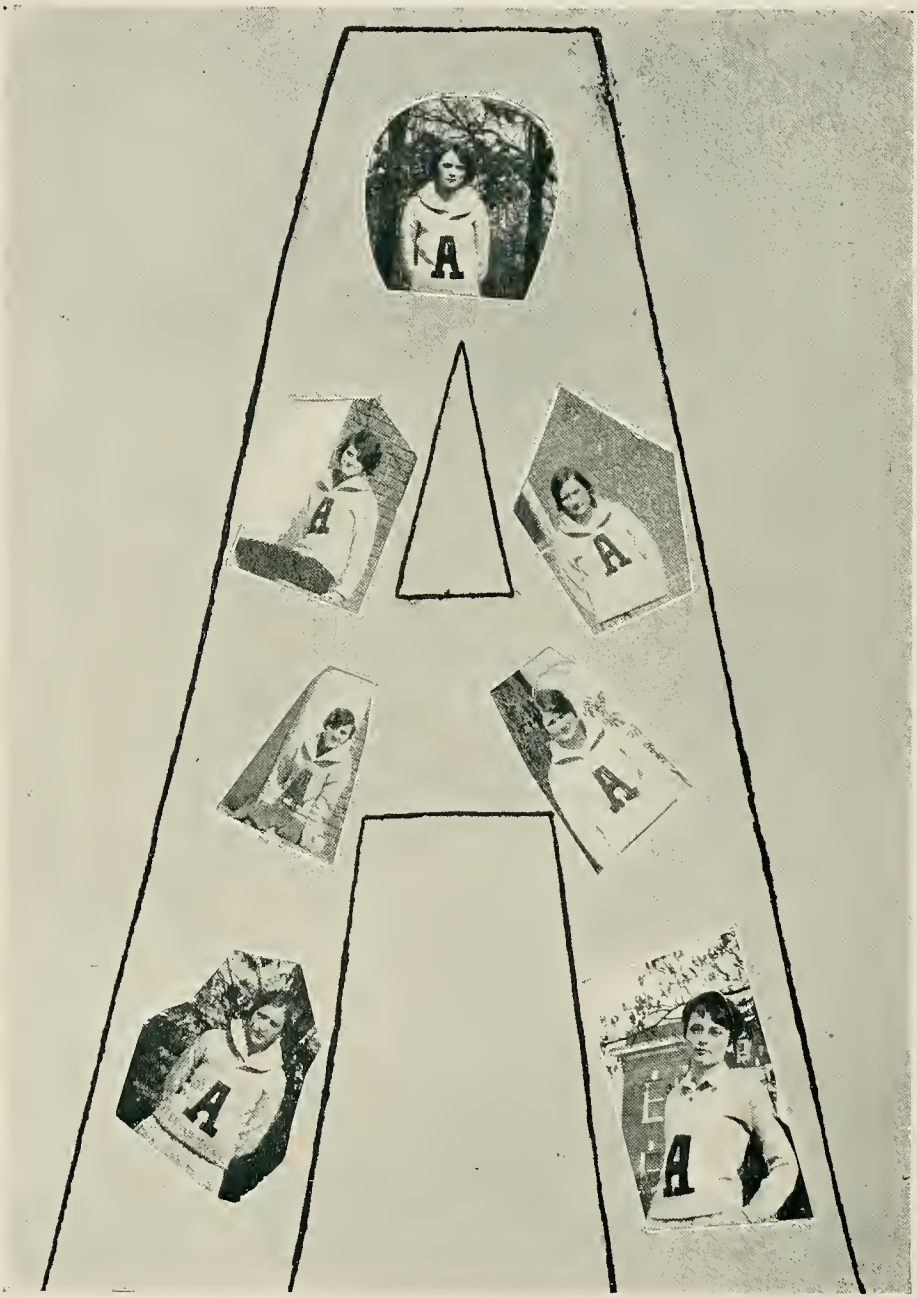

BLOCK "A" CLUB

ACT FOUR

FEATURES

Features

"Here is the scroll of every man's name, which is thought fit to play in our interlude."

Statistics

Prettiest . . . . . Mildred Cunningham

Wittiest . . . . . Milwee Welborne

Cutest . . . . . Frances Stone

Sweetest . . . . . Mildred Meeks

Most Intellectual . . . . . Edith Hilliard

Most Popular . . . . . Constance Pratt

Most Popular Town Student . . Elizabeth Ledbetter

Most Athletic . . . . . Louise McCoy

DESDEMONA
Posed by MILDRED CUNNINGHAM

BEATRICE
Posed by MILWEE WELBORNE

ROSALIND
Posed by FRANCES STONE

CORDELIA
Posed by MILDRED MEEKS

PORTIA
Posed by EDITH HILLIARD

JULIET
Posed by CONSTANCE PRATT

Calendar

SEPTEMBER

14—The new arrivals—new teachers, new girls, new clothes, new experiences. The green young Freshmen are the centers of attraction. Wet handkerchiefs galore!

15—Wisdom of Sophs is manifested to the freshmen. Freshies forced to suffer attacks of inferiority complex.

16—Opening exercises. New teachers introduced. Mayor Fant gives key of Anderson to college girls.

17—Organization of classes. Which course shall I take? Have you any M R.'s? I'll take A.B. then. Y. W. C. A. gives new girls party.

18—Our first Sunday at A. C.—first visit to Baptist Church. Dr. White will leave us.

24—Estherians entertain new girls with vaudeville. Much fun, plenty of confetti.

28—Freshman Day! Red noses — green dresses—riding the brooms—Mr. Gibson's lovers—dining-room solos.

OCTOBER

1—"But give to us October."

3—Quarantine for Diphtheria.

8—Laniers turn to gypsies and entertain the new girls in the gym. Fortunes told. Indian dances, and plenty to eat.

10—Quarantine raised.

16—New girls decide between societies. Which shall I be: an Estherian or Lanier?

20—October Day at the Country Club! Dancing, eating, hiking. Gee, but how we love October Day!

24—Reception at Calhoun Hotel for college girls given by Baptist W. M. U.

25—Students enjoy "Ben Hur" at Imperial through hospitality of Mr. Sullivan.

30—"Spooky and scary, that's Hallowe'en." Seniors take table. Hide that crook. Seniors enjoy theatre party.

NOVEMBER

5—Balloons and canes! Everybody is off to the Fair. And what did the fortune teller say?

6—"The Jolliest Class you ever saw can't find the crook. Ha! Ha! Ha!"

11—Get your canes ready for the marshmallow toast. Miss Denmark and Mr. Holliday entertain the girls.

12—Hurrah for Frances and Mary Reid! Anderson wins over High Point in a debate. Much excitement!

13—Everything in readiness for the Baptist Student Conference. Delegates from over the state here. Many speeches.

13—Delegates leave.

23—Hm! Time again for another turkey dinner. Not long till Christmas.

29—Better times. The town girls present a good minstrel. Hurrah for Mr. Sullivan.

30—Miss Cowdrick welcomed home!

DECEMBER

1—Sixteen more days till vacation—then we'll go to the station.

5—College girls join in Anti-Tuberculosis campaign.

10—College is turned into a Spanish town with Spaniards promenading the halls. The Freshman-Sophomore reception.

11—The auditorium a scene of sacred beauty when the Christmas Cantata was presented.

13—Junior Class presents "A Kiss for Cinderella."

14—"A Message from Mars."

15—Y. W. C. A. has a Christmas tree in dining room with interesting program. Seniors entertain Sophs with kid party. Christmas tree.

15—Most time to go—no studying, no sleep. Serenades. Merry Christmas.

Calendar

JANUARY

3—Happy New Year! Miss Denmark our new president. Much success to you, Miss Denmark!

4—Heartaches and homesickness continue. Memories of last week linger.

7—Spanish Orchestra gives program.

13—Dr. Dorsey talks to us "What Price Ignorance?"

28—Everybody is studious. Exams are beginning. "'Fessors, we love you."

30—Linger Longer Lane entertains unwelcome visitors. We wonder why?

31—Students are delightfully entertained by North Carolina Glee Club. No reception. Too hungry.

FEBRUARY

2—Paderewski in Greenville. Many go over to hear him play. Miss Fay meets misfortune.

2—Ground hog appears to bring bad weather.

6—Louise Stallings makes a hit with A. C. girls.

9—University of Alabama here with entertaining program. Fatty makes a good Juliet.

14—Valentine Day. Candy, packages, telegrams rush in.

15—The B. Y. P. U. entertains with a Valentine Party. Heart dice.

23—Everybody anxious to know her daughter's name. Mother Daughter Day in college parlor.

25—Last resort for Freshman Class is rummage sale.

26—Stratford players here from Wofford.

MARCH

1—Beginning the windy month by having Davidson Glee Club here, sponsored by SORORIAN Staff.

8—International Relations Conference of South here at Anderson. Mildred a good president. Dr. Hamilton Holt. The Russian Baron with us.

10—Banquet at Calhoun in honor of delegates.

14—Miss Fay with us agian after months in hospital.

16—Spring vacation almost here. Think of a whole week of "rest."

20—Billie Dove in "The Love Mart."

21—Where's that crook, Juniors?

22—Freshman dance! Good music—good eats—plenty money.

24—Carnival in Main Hall by Y. W. C. A.

27—Seniors present "Mr. Pim Passes By." Good talent.

28—Miss Fox takes girls to hear Dr. Morsmen in Greenville.

29—Off for home!

APRIL

5—Back again. Blue—homesick—but only a few more weeks and we'll go for good.

8—Easter Day! Whar's Bre'r Rabbit? New clothes.

9—Gladys Beach elected President of Student Government. Goes to Randolph-Macon to convention.

11—Edna makes new discovery.

12—New Council goes into office—old ones retire. They need a pension.

20—Glee Club begins a tour. We're proud of our songbirds!

28—Connie gives her Expression recital.

MAY

4—Melva shows wonderful ability in giving her recital.

9—Ruth shines tonight.

12—Chautauqua is here.

22—Exams are over. All is finished.

25—Annual debate.

27—Class Day. Maybe we will.

28—The Seniors pass out from A. C. into the world.

ACT FIVE
COMEDY

Humor

Polly: "Vera went riding with Ralph last night."
Clara: "They say he is a rounder."
Polly: "Yes, almost every night."

✣ ✣ ✣

Pop: "You can't even imagine how many boys wanted to dance with me last night."
Ree: "No, dearie, you always could imagine things better than I."

✣ ✣ ✣

Diner (to waitress): "Hullo, angel, what do you recommend for my bachelor roast—grass-widow sauce?"
Waitress: "Did you ever try flapper salad?"
Diner: "No, what's in it—pepper and spice?"
Waitress: "No, just lettuce alone."

✣ ✣ ✣

Poor Satt, on being told of his sad fate by his fiancee, Edna Weidman, fell to his knees and pleaded with her to take his diamond back again. Even this failed to soften Edna's determined heart.

"Well, Edna," said the brokenhearted suitor, "if you refuse to be my fiancee, you might at least pick me up."

✣ ✣ ✣

The Prodigal's Philosophy

"Mid pleasures and palaces
Though we may roam,
When the stomach is empty
There's no place like home.!"

✣ ✣ ✣

"Watchagotna package?"
"Sabook."
"Wassanimavitt?"
"Sadickshunery, fulla naims. Wife's gotta plecedog angottagetta naimferim."

✣ ✣ ✣

Fond Mother: "Yes, Dorothy is studying French and Algebra. Say, 'Good morning' to the lady in Algebra, darling."

✣ ✣ ✣

Miss Parler: "Why don't you answer me?"
Jack Poole: "I shook my head."
Miss Parler: "Well, you don't expect me to hear it rattle way up here, do you?"

✣ ✣ ✣

Bobbie Worley: "What is the difference between ammonia and pneumonia?"
Frances Powell: "Well, one comes in bottles and the other comes in chests."

Humor

Mrs. Holliday: "How do you girls like this soup? I got the recipe over the radio."

"Doc" Welborn: "I can taste the static."

✣ ✣ ✣

Miss Todd (in public school music): "Louise, you held 'Mi' too long."

✣ ✣ ✣

The year 1927-28 has brought to Anderson College a class of freshmen so green that they make blue and yellow feel like purple when they are mixed. And yet this class has taught even the wise sophs a thing or two. The following are facts from Napoleon's life which might be interesting to outsiders.

The Napoleon whom the Freshman Class knew was:

A great man who won a few unimportant victories in war. The biggest mistake he ever made was that he married twice. He was quite ugly, but he must have had IT, because all the women were crazy about him. He was shot in the battle of Waterloo.

✣ ✣ ✣

Sherwood (on the road last summer): "Let m-m-me dem-dem-on-strate this va-vacuum cleaner for you."

The Lady: "I don't want it; I ain't got no vacuums in the house."

✣ ✣ ✣

Don't let this good advice be lost,
  To grab it you should try.
The things you get for nothing
  Cost you more than the things you buy.

✣ ✣ ✣

"See dat fist, Useless?" said Mose. "When Ah hits you wid dat you gwine see down your back 'thout turning your haid."

"Huh?" grunted Jasper. "Izzat so, Street Sweepin's? See mah foot? Onct Ah kicks you wid dat, ev'ry time yo sits down you leaves a foot print."

✣ ✣ ✣

Melva, hearing a splashing noise in the bathroom one day, went in to investigate, and finding Virginia frantically dipping water out of the tub and throwing it on the floor, demanded the reason for such activities.

Virginia: "Foolish, can't you see that the tub is running over and that I can't get the water turned off?"

✣ ✣ ✣

Benevolent Old Lady: "Well, Tommy, how did the game come out?"

Tommy: "Aw, we put de party on ice in de nint'. De guy what was in the box fer them blew up like a hot air balloon, 'n we biffed 'em fer a row uv yellow brick dugouts."

Benevolent Old Lady: "Yes, but who won the game?"

Humor

PROM

In Three Acts

Act I.

Syncopation.
Lubrication.
Sweet Flirtation.
Fascination.

Act II.

Provocation.
Inclination.
Situation.
Osculation.

Act III.

Indignation.
Explanation.
Condonation.
Restoration.

✣ ✣ ✣

My old man puts a crimp in things,
I'll tell you the reason why.
I wire him, "I can't meet my bills."
He wires back, "Neither can I."

✣ ✣ ✣

Betsy Lamm: "Well, I can't see why Al Smith shouldn't be President; even baseball is getting to be controlled by the Catholics."

Frances Stone: "How's that?"

Betsy: "Well, aren't the Saint Louis Cardinals appointed by the Pope?"

✣ ✣ ✣

Who was it that said, "Gentlemen prefer blondes, but they marry brunettes"?

✣ ✣ ✣

To the Out-Going Senior Class

That They May Be Inspired to Greater Things

It happened on a day when Saint Peter was guarding his post rather carefully that a great many people were continually knocking at the door, at which the good Saint would inquire, "Who is that," and he would be answered, "This is me, Saint Peter." The gate would be opened and the applicant would enter. On one occasion when a knock was heard and Saint Peter asked who was there, some one answered, "This is I," at which Saint Peter yawned and said, "Aw, go on where you belong, you darned school teacher."

Jokes

Mildred (studying foods): "Bernice, what does putrefaction mean?"
Bernice: "Why, don't you know that?"
Kat B. (boastfully): "Why, Mildred, it means to purify your dummie."

* * *

Ben: "Am I the first boy you have ever kissed?"
Kat B. (questionally): "Now that you mention it, you do look familiar. It's so hard to remember faces."

* * *

Mr. Sullivan (in Educational Psychology class): "Now I'm no authority on rearing babies but I think this new invention—the chicken coop—is a very favorable one for the mother."

* * *

Leila D.: "Oh, you strong and grand-looking man, what sport did you make your letter in?"
Henry: "None, dear, that's for Good Gulf Gasoline."

* * *

Sam C.: "I came to college to know more about women."
Eloise M.: "What course are you taking?"
Sam C.: "Zoology!"

* * *

Speaker (at chapel): "Ladies, did you ever stop to think? I ask you again, did you ever stop to think?"
Student (tired and sleepy): "Did you ever think to stop?"

* * *

Mildred L.: "Turn out the light quick."
Mary Acker: "Why?"
Mildred L.: "Cause I wanta write Marvin a night letter."

* * *

Little fish to Ma fish: "Oh! Mama, we are so hungry."
Ma fish: "Don't worry, you young dears, some more of those crazy aviators from the mainland will be by before long, and we will have a good meal."

* * *

Esperance: "I won a beauty contest last year."
Tom: "Were there any other entrants?"

* * *

I call my best girl Easter Egg because she's hard-boiled and painted up.

* * *

"Men aren't so much, but unfortunately they're the only other sex that we have."

* * *

Edith H.: "I want a shorter skirt than the one you showed me."
Clerk: "That is the shortest one we have. Have you tried the collar department?"

* * *

Miss Cowdrick: "Blanche, contrast gossip and culture."
Blanche Major: "Gossip is talking about live people, and culture is talking about dead people."

PLEASE PATRONIZE THOSE WHO PATRONIZE US

ROLLINS ..... Anderson, South Carolina
HARPER MOTOR COMPANY ..... Anderson, South Carolina
IDEAL LAUNDRY ..... Anderson, South Carolina
BARTON GROCERY CO. ..... Anderson, South Carolina
CRYSTAL CAFE ..... Anderson, South Carolina
DR. CAMPBELL ..... Anderson, South Carolina
COLUMBIA DRY CLEANING ..... Anderson, South Carolina
ECONOMY SHOE STORE ..... Anderson, South Carolina
CAROLINA NATIONAL BANK ..... Anderson, South Carolina
ANDERSON STEAM LAUNDRY ..... Anderson, South Carolina
NE-HI BOTTLING COMPANY ..... Anderson, South Carolina
PEOPLES PHARMACY ..... Anderson, South Carolina
D. GEISBERG ..... Anderson, South Carolina
MAC'S SERVICE STATION ..... Anderson, South Carolina
HARRY G. MACBRAYER ..... Anderson, South Carolina
TOASTEE SANDWICH SHOP ..... Anderson, South Carolina
RUBENSTEIN'S ..... Anderson, South Carolina
MOORE WILSON COMPANY ..... Anderson, South Carolina
THE FLEISHMAN COMPANY ..... Anderson, South Carolina
GALLANT-BELK DEPARTMENT STORE ..... Anderson, South Carolina
WEBB-CASON DRUG STORE ..... Anderson, South Carolina
SULLIVAN HARDWARE COMPANY ..... Anderson, South Carolina
G. F. TOLLY AND SON ..... Anderson, South Carolina
ORR-GRAY COMPANY ..... Anderson, South Carolina
SOUTHERN PUBLIC UTILITIES CO. ..... Anderson, South Carolina
TOWNSEND LUMBER CO. ..... Anderson, South Carolina
PURE FOOD BAKERY ..... Anderson, South Carolina
STRAND THEATRE ..... Anderson, South Carolina
STAR DRY CLEANING CO. ..... Anderson, South Carolina
SAM ORR TRIBBLE ..... Anderson, South Carolina
EFIRD'S DEPARTMENT STORE ..... Anderson, South Carolina
SIDDELL STUDIO ..... Raleigh, North Carolina
MAC'S DRY CLEANING CO. ..... Anderson, South Carolina
ANDERSON PAINT COMPANY ..... Anderson, South Carolina
REUBEN SEIGEL, GROCER ..... Anderson, South Carolina
THE AWNING SHOP ..... Anderson, South Carolina
RICHARDSON'S BATTERY SERVICE ..... Anderson, South Carolina
J. C. PENNEY COMPANY ..... Anderson, South Carolina
ANDERSON HARDWARE CO. ..... Anderson, South Carolina
LAWRENCE AND BROWNLEE ..... Anderson, South Carolina
WILLIS AND SPEARMAN ..... Anderson, South Carolina
ANDERSON COLLEGE ..... Anderson, South Carolina
McDOUGALD-BLECKLEY CO. ..... Anderson, South Carolina
McFALL GROCERY COMPANY ..... Anderson, South Carolina
KEESE-COCHRAN JEWELRY STORE ..... Anderson, South Carolina
B. Y. P. U. ..... Anderson, South Carolina
ANDERSON FLORAL COMPANY ..... Anderson, South Carolina
GLUCK MILLS ..... Anderson, South Carolina
ANDERSON FRUIT COMPANY ..... Anderson, South Carolina
MacGEE AND BOWLAN ..... Anderson, South Carolina
ANDERSON FURNITURE CO. ..... Anderson, South Carolina
ALTMAN PRINTING CO. ..... Anderson, South Carolina
SOUTH CAROLINA SAVINGS BANK ..... Anderson, South Carolina
BAILES DEPARTMENT STORE ..... Anderson, South Carolina
THE JOHN C. CALHOUN HOTEL ..... Anderson, South Carolina

ROLLINS ROYAL RAIMENT

The One Specialty Shop

Where You May Feel "At Home"
Where the College Girls Are Always Welcome

ROLLINS

110 North Main Street

Harper Motor Co.

CHEVROLET AGENTS

Anderson, South Carolina

PATRONIZE
OUR
ADVERTISERS

IDEAL LAUNDRY

Telephone 41

WET WASH
THRIFT WASH
ROUGH DRY

Dry Cleaning and Pressing

103 West Reed Street

For Eye Comfort and
Better Vision

SEE

DR. CAMPBELL

Maxwell Building
ANDERSON, S. C.

Barton Grocery Co.

WHOLESALE

GROCERS

Federal Street
Anderson, South Carolina

CRYSTAL CAFE AND
LUNCH

118 North Main Street

Phone 800 Anderson, S. C.

YOUR PATRONAGE WILL BE
APPRECIATED

COLUMBIA DRY CLEANING CO.
ANDERSON, SOUTH CAROLINA
DRY CLEANING
You Will Appreciate and Enjoy
C. W. SMITH R. B. FINDLEY

NE-HI
Bottling Company
EXCLUSIVE BOTTLERS OF
QUALITY NE-HI BEVERAGES
GET IT AT
Chero-Cola Bottling Co.
ANDERSON, S. C.

We Carry All the New Styles in
Ladies' Ready-to-Wear and Shoes
ECONOMY SHOE STORE
YOU ARE WELCOME

Anderson Steam Laundry
Cleaners and Dyers
102 W. EARL STREET
PHONE 7

NEW SAFE STRONG
CAROLINA NATIONAL BANK
ANDERSON, SOUTH CAROLINA
Member Federal Reserve System
NEW SAFE STRONG

Peoples Pharmacy
Expert Soda Service
NUNNALLY'S CANDY
THE COLLEGE GIRLS' STORE
N. MAIN STREET

Mac's Service Station
THAT
GOOD GULF GASOLINE
"SERVICE WITH A SMILE"

Harry G. MacBrayer
INCORPORATED
THE MEN'S STYLE STORE
OF ANDERSON
On the Square

D. GEISBERG
EXCLUSIVE
Ladies' Ready-to-Wear

TOASTEE SANDWICH SHOP
A Place to Eat That's Different
WAFFLES SANDWICHES
N. MAIN ST. ANDERSON, S. C.

Exclusive Apparel Moderately Priced
AT RUBENSTEIN'S
ANDERSON, SOUTH CAROLINA

The Best in Everything for Women

Ready-to-Wear, Millinery, Piece Goods
Footwear, Etc.

We appreciate your patronage just as much, possibly a bit more, than anyone. We are always glad to have you visit our store. Mail orders and phone orders receive special attention.

MOORE-WILSON COMPANY
ANDERSON, SOUTH CAROLINA

ANDERSON'S BETTER STORE

Invites Your Inspection of the Correct Styles in Women's Wear, That Are Always on Display at This Good Store. Ready-to-Wear and Millinery of the Better Kind Always Costs You Less At

FLEISHMAN'S

DAINTY FEMININE FOOTWEAR
All Styles, Leathers, Widths and Sizes

FLEISHMAN COMPANY

Anderson's Better Store

Gallant-Belk Company

Department Store

DRY GOODS, CLOTHING
READY-TO-WEAR
MILLINERY

Keyser Slipper Heel and Pointex Hose, $1.50, $1.65, $1.95

A Modern Up-to-Date Store That Sells Everything and "Sells It For Less"

A FRIEND OF THE COLLEGE

WEBB-CASON DRUG COMPANY

DRUGS, TOILET ARTICLES
SODAS, CANDIES, AND
STATIONERY

CALL 741

PROMPT SERVICE AND COURTEOUS ATTENTION

You Are Always Welcome At Our Store

SULLIVAN'S HARDWARE CO.

ANDERSON BELTON GREENVILLE GREER

Hardware, Mill Supplies, Athletic Supplies
Household Furnishings

YOUR PATRONAGE IS ALWAYS APPRECIATED

G. F. TOLLY & SON

We are always glad to have the college girls visit our store, and will be delighted to furnish their own homes for them when they have left the "home nest."

Anderson College girls make the best of housekeepers. Boys, take notice!

G. F. TOLLY & SON
ESTABLISHED 1858

ORR-GRAY AND COMPANY

HEADQUARTERS FOR

PUREST DRUGS
AND
High Grade Toilet Articles

WHITMAN'S SAMPLER
Best Candy Made

TELEPHONE 216

And Always Remember

FOR ANYTHING ELECTRICAL

PHONE 223

Southern Public Utilities Company

"Homekeeping Hearts Are the Happiest"

"WE BUILD THE HOUSE"
"YOU MAKE THE HOME"

Townsend Lumber Company

CONTRACTORS AND BUILDING MATERIAL

PHONE 267 ANDERSON, S. C.

Pure Food Bakery

The Home of

AUNT MARY'S CREAM BREAD

Pure Food Bakery

ANDERSON, S. C.

STRAND THEATRE

America's Finest Pictures

ALWAYS WITH THE LATEST

Paramount and United Artists Producers

CLEAN ENTERTAINMENT THE YEAR AROUND

STAR DRY CLEANING CO.

CLEANERS, DYERS AND HATTERS

PHONE 359 301 E. BENSON ST.
ANDERSON, S. C.

Diamonds Watches Jewelry

Sam Orr Tribble

140 NORTH MAIN ST.

ANDERSON, SOUTH CAROLINA

Cut Glass Silverware China

EFIRD'S

Anderson's Most Popular Store

Sells Everything in Ladies' Ready-to-Wear
We Sell the Better Kind of Merchandise
Lower in Prices

The College Girls Find This a Good Place to Shop

We Sell Everything Worn by Women, Men, and Children

Come to See Us

EFIRD'S DEPARTMENT STORE

ANDERSON, S. C.

PICTURES IN THIS ANNUAL
MADE BY

SIDDELL STUDIO

Your Photographer

RALEIGH, NORTH CAROLINA

MAC'S DRY CLEANING CO.

Cleaning and Pressing

Hats Cleaned and Reblocked—Ladies' Clothes a Specialty

PHONE 172 1075 S. MCDUFFIE

Compliments of the

Anderson Paint Co.

ANDERSON, S. C.

If You Want Good Groceries, Get 'Em From "Seig"

REUBEN SEIGEL

PHONE 896

THE AWNING SHOP

Phone 77-W

122½ W. WHITNER STREET

RICHARDSON'S

BATTERY SERVICE

FOR

ATWATER KENT RADIOS

FRIGIDAIRES

Phone 457

COMPLIMENTS OF THE

Anderson Hardware Co.

PHONE 253

ANDERSON, S. C.

J. C. PENNEY COMPANY

ANDERSON, SOUTH CAROLINA

This Store is One of a Nation-Wide Chain of Department Stores

THE LARGEST OF ITS KIND IN THE WORLD

"Buying Most We Buy For Less"

"Selling Most We Sell For Less"

"Better Be Safe Than Sorry"

LAWRENCE AND BROWNLEE AGENCY

INSURANCE

Phone 900

Willis & Spearman

Music House

Records and Popular Sheet Music

Portable Victrolas and Teachers' Supplies

BLECKLY BUILDING ANDERSON, S. C.

Anderson College

ANDERSON, SOUTH CAROLINA

"The College Where Mothers Love to Send Their Daughters"

STANDARD COURSE LEADING TO THE A.B. DEGREE

Diplomas in Piano, Voice, Violin, Organ, Public School Music, and Expression. Secretarial and Home Economics Courses.

Anderson College is splendidly equipped and aims toward the mental, spiritual, and physical development of every student.

For Information and Catalogue, Address

ANNIE D. DENMARK, *President*

MacDougald-Bleckly Company
FUNERAL DIRECTORS
ANDERSON, SOUTH CAROLINA

McFall Grocery Co.
ANDERSON, S. C.

"A Busy Jewelry Store"

THE PUBLIC APPRECIATES A FIRST-CLASS JEWELRY STORE

The Fact is Proven Day By Day Because of the Fact That Our Store is a Busy Place
THE REASONS WHY: The Public Knows That We Carry the Largest Stock in the City, and If It Can't Be Found Here It's Not in Anderson. Not Just a Few—
But Hundreds of

DIAMONDS All Sizes
WATCHES All Makes
RINGS All Kinds
LEATHER GOODS The Best Makes
CLOCKS All Prices
STERLING SILVER All the Leading Patterns
FINE CHINA Many Patterns

Thousands of Other Articles From the Cheapest to the Best. Trade Here for Service and Satisfaction. We Lead, Others Wonder.

KEESE AND COCHRAN
"Your Jewelers"
WHEN IN GREENVILLE VISIT W. H. KEESE AND COMPANY

Love and flowers are closely intertwined. Fragrant flowers can better tell the story of your devotion than the poetry of the ages.

PHONE 252

Anderson Floral Company

ANDERSON, SOUTH CAROLINA

Enlist in the Baptist Young Peoples Union; it is the greatest training for young Christians, because we are developed spiritually, socially and in Bible study. We are interested in you, and want you to attain the higher and nobler things of life.

"Don't Procrastinate!"

Ask Miss Ruth Hill or Miss Copeland why this training is so helpful. Weekly meetings every Sunday evening.

"We Study That We May Serve"
See II Tim. 2:15.
"Let us study to show ourselves approved unto God, a workman that needeth not to be ashamed."

Patronize Our Advertisers

GLUCK MILLS

ANDERSON, SOUTH CAROLINA

MANUFACTURE LAWNS, VOILES, ETC.

EQUINOX MILL

ANDERSON, SOUTH CAROLINA

MANUFACTURE ARMY DUCK

USE COTTON GOODS

ANDERSON FRUIT COMPANY

Wholesale

PHONE 569

ALL KINDS OF PRODUCE

Bananas, Grapefruit, and Vegetables of All Kinds

MacGee & Bowlan

Wholesale Merchants

FLOUR, GRAIN, HAY, AND FEEDS

ANDERSON, SOUTH CAROLINA

COMPLIMENTS OF THE

Anderson Furniture Company

ANDERSON, S. C.

ALTMAN PRINTING CO.

Phone 160

ANDERSON, SOUTH CAROLINA

South Carolina Savings Bank

OF ANDERSON, S. C.

Total Resources
$5,000,000

Interest Allowed on Savings Accounts

Bailes Department Store

The Home of Beautiful Shoes

Largest Assortment of Patterns in the Upper Part of South Carolina

All Styles from $2 to $10

G. H. BAILES CO.

ANDERSON GREENVILLE
SENECA

THE
John C. Calhoun Hotel

ANDERSON, S. C.

NEW—MODERN
125 ROOMS—100 BATHS

BANQUETS SOLICITED

A Cordial Welcome Extended
Anderson College Faculty
and Students

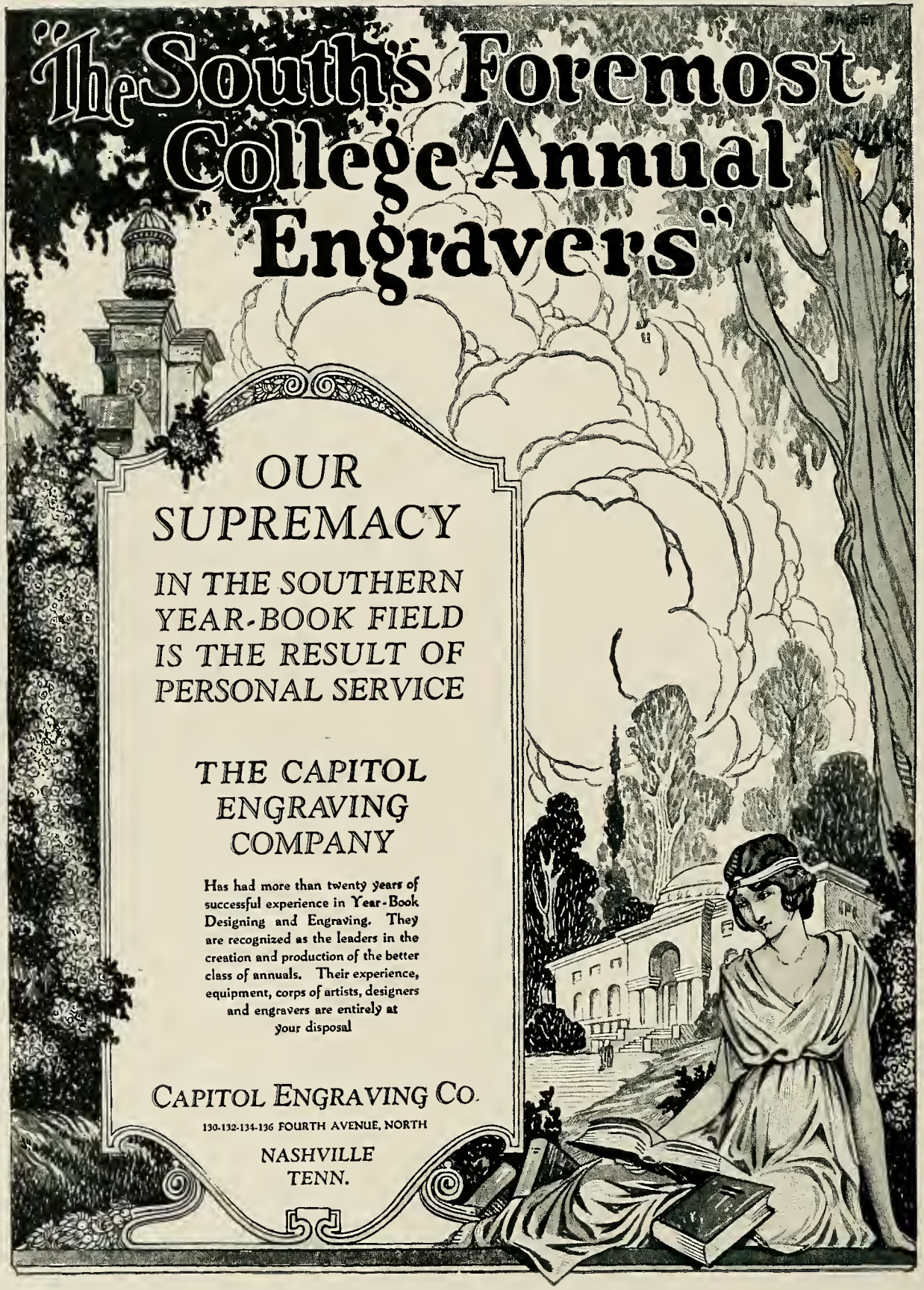
"The South's Foremost College Annual Engravers"
OUR SUPREMACY
IN THE SOUTHERN YEAR-BOOK FIELD IS THE RESULT OF PERSONAL SERVICE
THE CAPITOL ENGRAVING COMPANY
Has had more than twenty years of successful experience in Year-Book Designing and Engraving. They are recognized as the leaders in the creation and production of the better class of annuals. Their experience, equipment, corps of artists, designers and engravers are entirely at your disposal
CAPITOL ENGRAVING CO.
130-132-134-136 FOURTH AVENUE, NORTH
NASHVILLE
TENN.

THIS BOOK PRINTED BY BENSON

LARGEST COLLEGE ANNUAL PUBLISHERS IN THE WORLD

HIGHEST QUALITY WORKMANSHIP
SUPERIOR EXTENSIVE SERVICE

BENSON PRINTING CO.
NASHVILLE, TENN.

COLLEGE ANNUAL HEADQUARTERS

The End